Tom Sims Says: ROCKING THE BOAT IS ABOUT AS SAFE AS ROCKING A POLICEMAN

IF YOU DON'T GET YOUR PROGRESS LET US KNOW

CLEARFIELD PROGRESS

THE WEATHER
Increasing cloudiness, with cooler weather Thursday.

VOLUME XVII — THE CLEARFIELD PROGRESS, CLEARFIELD, PA., WEDNESDAY EVENING, AUGUST 1, 1923. — NUMBER [illegible]

SLEEP AND REST SLOWLY RESTORING HEALTH TO PRESIDENT; PASSED GOOD NIGHT AND IS BUILDING UP STRENGTH

Johnsonites Sore Because Speech President Had Prepared Was Given to Newspapers; Charge President's Advisors Took Unfair Advantage

HI. JOHNSON'S FRIENDS AVER MODESTY

San Francisco, Cal., Aug. 1.—"President Harding spent a quite restful night" Dr. C. E. Sawyer announced at 8:00 a. m. today.

Sawyer said: "Mr. Harding's pulse was 114; temperature, 99; respiration, 40 and regular." The President's physician said there would be no other announcement until after the consultation of the doctors.

Palace Hotel, San Francisco, Cal., Aug. 1.—Sleep and rest are slowly restoring President Harding.

At an early hour this morning the word was whispered from his sick room that he was sleeping quietly, breathing more easily than at any time since his illness became serious and that from all indications he was continuing to build up by means of his enforced rest and vital force fighting to throw off the pneumonic and digestive infection, which for a time threatened his life.

The latest word from the President's physician stated that he was resting comfortably.

A bulletin issued by Dr. C. E. Sawyer at 11:20 last night was as follows: "The President's condition at 11:10 p. m.: Pulse 116; Temperture 100.2; Respiration 40, resting comfortably. No further report will come from the sick room tonight unless unfavorable symptoms develop." (Signed) "C. E. Sawyer."

The President was reported sound asleep; no one was astir in the vicinity of the sick room. Half an hour ater the same favorable indications that Mr. Harding was getting a good night's rest was observed by watchers in the corridors.

Wm. Wrigley, of Chicago ,a friend of the President's called at the Palace Hotel and invited Mr. Harding to convalesce at Cataline Island, where Wrigley has a magnificent home. There are indications the Doctor would favor the President taking a week's rest somewhere near here before attempting the trip home.

San Francisco, Cal., Aug. 1.—Senator Hiram Johnson's friends were furiously indignant today over what they declare was a deliberate political "trick" played on Johnson and on them by members of President Harding's official party.

Publication in this mornings' newspaper of the Foreign Relations speech President Harding would have delivered here last night had he been well was the cause of all the

(Continued on Page 5)

COOLIDGE HAPPY

Plymouth, Vt., Aug 1.—The man "who would have been President" sits on the front porch of an old Green Mountain homestead today with the happiest heart in the world. His "buddy" has pulled through the crisis.

Calvin Coolidge, Vice President of the United States, peered over the pine-tipped hilltops to the westward and sees a picture of his chief and friend struggling against the toxins of death to win out. It means that "Cal," as everyone calls him hereabouts, may not be President but "Cal" did not want to be President that way. He wants his chief to win the fight and he is glad

Ten miles from a telegraph office, back in the hills where Ethan Allen and his Green Mountain boys routed the "red coats", Coolidge is in direct touch with the bedside of his chief and pal, Mr. Harding, ill at the Palace hotel across the continent in San Francisco. From Washington the Vice President receives hourly bulletins on the condition of the Chief Executive. He has sent his sympathy to Mrs. Harding and a word of cheer to the President.

Wilson Sends Message Of Best Wishes To President Harding

Washington, D. C. Aug. 1.—Former President Woodrow Wilson today sent a message to President Harding at San Francisco sympathizing with the executive in his illness. Mr. Wilson expressed the hope that the President steadily will recover.

The ex-President himself was stricken ill while on a speaking tour of the country on behalf of the League of Nations and has not yet recovered.

The message of President Wilson is understood to have been sent directly by telegraph to President Hrding at the Palace Hotel at San Francisco.

AUTOMATIC TRAIN CONTROL BETWEEN LEWISTOWN AND SUNBURY PROVES TO BE VERY INTERESTING AND SUCCESSFUL

Tests of an automatic train control system, under practical operating conditions, have been conducted for several weeks on the Lewistown branch of the Pennsylvania Railroad between Lewistown Junction and Sunbury, Pa. Announcement is authorized today, by the company's train control committee, which is headed by A. H. Rudd, chief signal engineer, that the results thus far obtained have been extremely encouraging and justify hopes that the system may provide a successful solution of the problem of preventing train collisions automatically, regardless of human failures

Nearly a year was occupied in designing and trying out the necessary apparatus before the actual tests could begin. The system has been in operation throughout the entire Lewistown branch since July 11, and the movements of all trains both freight and passenger, have been subject to its control. The entire trackage of the branch, which is approximately fifty miles in length, together with twelve locomotives, the entire number operated on the branch, have been equipped with the necessary electrical and other devices.

The purpose of the automatic train control system is to make impossible accidents caused by train collision, whether resulting from the imperfect reading of signals, from disregard of signals or other forms of human failure, or from failure or the signals themselves. This object is accomplished by a combination of electrical pneumatic, and mechanical devices applied both to the track and to the locomotives. These devices automatically slow down, or when required bring to a complete stop, any train which approaches too closely to another on the same track, whether going in the same or opposite directions, or when switches are improperly left open. Protective track sections of any length, suited to local operating conditions, may be established. In the case of the Lewistown branch the sections average about one mile in length.

The first step in establishing the system was to equip the track so as to enable it to carry an alternating current. The appliances and devices

(Continued On Page Three)

TERRIBLE DELUGE FROM THE CLOUDS AT PLUMVILLE, PA.

That Section of Indiana County Near Jefferson County Line Is Scene of Great Destruction.

THREE MEN DROWN

Sweeping across northern Indiana county and southern Armstrong county late yesterday afternoon a cloudburst of violence unprecendented in this section claimed a toll of three human lives, flooded numberous communities, damaged crops inestimably over a large area and caused a general damage that will run into thousands of dollars.

Trapped in the Sutter-Rinn mine in the very heart of the town of Plumville, Indiana county, three men gave up their lives and four others narrowly escaped drowning.

The dead:

Emil Johnson, Single, aged 30 years,
Edward Gustavson, single, 24 years.
Gust Carlson, married, aged 40-leaves one son, wife dead.

Tons of aWter Fall in Few Minutes

The storm broke over Plumville at 1 o'clock Rain fell in veritable torrents. Residents of that section maintained that it seemed as though the heavens had opened and water poured down as though the bottom had suddenly dropped out of a giant reservoir.

Plum Creek, which flows through the heart of the town, in five minutes was over its banks and water poured in torrents down the hillside towards the mine opening. Soon the water was rushing into the mine, which is situated about 50 feet below the flooded creek. Props, timbers and debris of all kinds were carried into the mine opening on rushing torrent of water.

In the mine which was but recently opened, seven men were working. A few moments after the strom broke the bottom of the mine began to fill an the men rushed to the surface Julius Olsen, mine boss, Thomas Oleson, Charles Ferringer and Brady Myers, made the opening and safety. Myers, who was the last out, was wading water to his chin when he emerged from the opening fighting against the swiftly rushing water Had he been thirty seconds later he too would have been numbered morg the victims.

Body of Victim Forced to Surface

The storm was of less than a half hour's duration and as soon as the violent downpour was over the mine pumps were started in an effort to clear the mine and recover the bodies of the three men. All night long the pumps worked and an anxious crowd stood about the drift mouth. Shortly before six o'clock this morning the body of Johnson rose to the surface and was carried by tender hands to his home. At noon today the bodies of the other two had not been recovered and it seemed likely that, unless they too are forced to the surface, it might be many hours before they are recovered.

During the comparatively brief period of the violent rainfall the entire business section of Plumville was flooded. In several stores there was from two to three feet of water;

(Continued On Page Two.)

President's Father, Confident His Son Is Safe, Will Stay Home

Marion, Ohio, Aug. 1.—"Warren seems to be getting along all right now. I don't believe I'll go."

This was the comment of Dr. Geo. T. Harding, father of the President when informed the War Department had offered him an airplane if he cared to fly to the bedside of his son ill at the Palace Hotel, San Francisco.

"I am afraid it would be a pretty hard trip for a man of my age. I noticed that the continental flyers Kelly and McReady did not feel very good when they made the trip and they can stand more than I", said Mr Harding.

GOV. PINCHOT NAMES OSBORNE-KIRTHWAY TO STUDY PRISONS

Harrisburg, Pa., Aug. 1.—Governor Pinchot today announced that Thomas Mott Osborne, former warden of Sing Sing and Dr. George W. Kirchway, widely known prison expert has been named to make a study of penal institutions of the state in view of the "very critical prisor problem" in Pennsylvania at the present time.

The National Association of Penal Institutions was asked by Governor to take charge of the survey and Osborne and Kirchway were designated to take charge.

The purpose, as stated by the Governor, was to open the way for the application of intelligent modern methods of dealing with prisoner and of restoring them to decent citizenship.

Popular Young Athlete Takes Bride In Erie; Arrived Home Yesterday

Friends of Eddie Wilson, C. H. S athlete, were thrown into a frenzy of excitement yesterday afternoon when they learned that the young man had gone to Erie last March, picked out one of the most charming girls of Central High School and made her his bride. Just a couple of days ago Wilson's father was summoned to Erie by Eddie who told "Pop" to bring "Ma" along for it was important doings. Suspicioning that Eddie was about to tackle a big job, "Pop" started to Erie with disturbed thoughts On arrival there Eddie broke the news to his parents and "Pop" asked to be led to the bride of four months that he might spank them both. but when the meeting took place "Pop" was captivated by his new daughter that blessings followed and there is joy and happiness supreme at the Wilson home on Second street. where the young folks are guests. The Erie Daily Times tells the story as follows

POPULAR ERIE FOLKS SECRETLY MARRIED IN MARCH

Eddie Wilson, Football Star, and Violet Waha Re-married Last Evenig

Violet Waha and Eddie Wilson, recent graduates of Central High, were remarried last evening at St. Peter's parish by Rev. Father Dugan. only their parents present. They had been secretly married March 21 at Ripley, N. Y., by a justice of the peace, Mr. and Mrs. Thomas O'Dea acting as witnesses, and had successfully concealed it from even their parents until recently.

Mr. Wilson's family had moved to Clearfield, Pa., and he was visiting in Erie about that time. Immediately after the ceremony he went back to Clearfield and Miss Waha continued her course at Central.

Eddie Wilson graduated in the class of '21. During his high school career he was prominent in nearly every branch of athletics, though starring in football. At St. Bonaventures, Allegheny, N. Y., he played on the team until quite badly injured, he was forced to give it up. Miss Waha, daughter of Mr. and Mrs. Albert Waha, 318 Plum street, graduated this spring.

The couple will spend their honeymoon in Wildwood, N. J., and afterwards make their home in Philadelphia, where Mr. Wilson will be with the United Shoe Machinery company.

BIRTHDAY PARTY

A surprise party was held at the home of Mr. and Mrs. Luther Hubler last night in honor of Mrs. Hubler's birthday. There was 48 present. Elegant refreshments were served and all reported a fine time. Mrs. Hubler received many beautiful presents.

Pete Loddo, the Third street barber, left yesterday for New York where he will spend a two weeks vacation.

* * * * * * * *

Memphis, Tenn, Aug. 1.—By order of President John G. Martin of the Southern League, all base ball games in the League will be stopped for five minutes at the end of the third inning today for silent prayer for the recovery of President Harding

* * * * * * * *

Is She World's Most Beautiful?

Mlle. Hallier has been called the most beautiful woman in France. She is coming to America soon to see if she can win beauty title here and thus be considered as "the most beautiful woman in the world."

TWO DIE, THREE ARE BADLY BURNED WHEN CAN OF OIL EXPLODES

Hagerstown, Md., Aug. 1.—Two persons were burned to death and three others injured so badly that they may die in a fire which wrecked a dwelling on North Locust street here today following the explosion of a can of oil.

The dead are: Mrs. Ida Carbaugh 74, a paralytic, and Geraldine Jacobs, 16, a granddaughter.

The injured are: Mrs. Pearl Jacobs. 35; Catherine Jacobs, 11, and John H. Carbaugh, 58.

Geraldine Jacobs was starting a fire in the kitchen stove for the family breakfast when a can of oil exploded in her hand. She was burned to a crisp.

One of the injured, Mrs. Pearl Jacobs, jumped two stories to the street and both legs were broken.

DuBois Elks Coming To Be Dehorned Tomorrow Via The Baseball Route

The DuBois Elks have been sprouting antlers about three feet long since their baseball team has made such a hit and has come to be recognized as the team most properly representing the city of DuBois. It is proposed by the American Legion team of Clearfield that these antlers be dehorned back to about one inch under the hair and the time for the dehorning process is set for tomorrow afternoon at 3:30 at the Clearfield Driving Park.

An unusually large attendance is expected at this game and the local officials reuest that the spectators come early so that there will be no rush or delay at the entrance gate.

Many of the Rotarians who are holding an outing at the park tomorrow will no doubt take in the game as there is a large delegation from DuBois and arrangements have been made by the local Rotary Club whereby those at the outing are privileged to witness the baseball game if they so desire.

The hurling ace of the visiting team is Harry Beach, an old timer, who used to "wheel them over" for Clearfield along about 1905. He says he's as good as ever and will endeavor to prove it tomorrow.

Sheriff Thomas J. Lowell left yesterday for Detroit, Mich., for the purpose of bringing a prisoner back to Clearfield county to answer a larceny by bailee charge.

Mrs. Robert Pickles has left for Starford and will not return until Saturday.

Beautiful Concert To Be Given At The Park Band Stand Tomorrow Evening

A march, a comedy overture, plantation medley, a soulful waltz, operatic music, fox trot and a military patrol make up one of the most evenly balanced band programs we have ever seen. This musical menu will be presented to thousands of people who will throng the Clearfield Driving Park tomorrow evening at 7:45 for the third "On To Reading" free concert to be given by the Clearfield American Legion Band.

Bandmaster Bridge had a snappy outfit at rehearsal last evening and Thursday's program is destined to be the most popular one of the series. Following the concert all are invited to remain for the dance. The Brunswick orchestra of ten men, playing twenty-six instruments, will furnish the music. The admisison is $2 per couple. Spectators fifty cents.

Following is the program to be given by the band:

1. March, Selected
2. Hungarian Comedy Overture — Keler Bela
3. Plantation Echoes Medley — Arr. by Thos. Costa
4. Danube Waves Waltzes — Ivanovici
5. Selection from Gounods Opera Romeo and Juliet — by Tobani
6. Fox Trot, Bebe — Silver
7. American Patrol — Meacham

Over 300 Will Attend The Tri-Club Rotary Outing Here Tomorrow 2 To 9

The ladies who took the job of feeding the multitude at that Tri-Club Rotary Outing to be held at the driving park tomorrow afternoon from two to nine o'clock have a [illegible] ahead of them as up to this [illegible] Chairman John Hess of the [illegible] Committee has received reservations for 271 plates. It is the experience of all such affairs that twenty per cent more than reservations [illegible] so that these ladies [illegible] have to feed well over [illegible] tomorrow afternoon at [illegible] And they will not be [illegible] hungry either for the [illegible] come after three and a half hours of the most strenuous enjoyment [illegible] exercise and appetites are [illegible] be sharper than razors. [illegible] ladies are equal to the job and it's going to be a huge success. (We saw the menu.)

Reservations [illegible] a little slow from the DuBois club but it is now certain that more than a half hundred will be present to represent the third class city and root for their baseball team. Philipsburg is coming strong, well over a hundred reservations having come from the city on the Moshannon. Admission and identification tags have been mailed to all who have made reservations and these tags must be filled out [illegible] before admittance is gained to the park. Any found [illegible] will be locked up as suspicious characters.

A definite program of events [illegible] not be arranged until [illegible] but some of the [illegible] will be the reception [illegible] dancing with Al [illegible] from two to five, conferring the "Rot" degree on new [illegible] guests being privileged to [illegible] ceremony, baseball [illegible] 5:30, regular Rotary [illegible] the dinner, band [illegible] with entertainment [illegible] throughout the day.

Weather conditions will [illegible] the outing being held. [illegible] except the baseball game [illegible] uled for indoors and the [illegible] positively be held regardless [illegible] the weather looks like [illegible] It is likely that the weather [illegible] unfavorable. The weather [illegible] promises cloudy and cooler but does not promise rain.

* * * * * * * * *

UNDERWOOD SAYS HE'LL TAKE THE JOB

Montgomery, Ala., July [illegible] Senator Oscar W. Underwood, the South's hope for President, today formally announced [illegible] the Alabama legislature that he will, if nominated, accept the Presidency in the 1924 Presidential election.

* * * * * * * * *

DON MARQUIS BULLSHOOTER STILL TRYING HIS SYMPATHY GAME ON CHARITABLE BUT WISE YANKEES

This is a cold, cruel world and it is sometimes hard to find sympathy and, what is more important, a few loose American dollars, even though one sends his tearful appeal more than three thousand miles in search of a sucker. We are moved to make this observation upon receipt of knowledge that our old friend Don Marquis Bullshooter still lingers in a Spanish dungeon where a heartless creditor has him living on bread and water many leagues away from his secretly buried portmanteau containing the snug sum of $360,000.

The Don Marquis, however, is a good sport, too, and loves his liberty so well that for a little cash in hand now by cablo, he will split the pot, "when he finds it," and present his American friend with a paltry one-third or $120,000 of the wad he has hid out of the reach of the bankrupter swine pig.

The Don Marquis sought out our friend Undertaker R. Wm. Thompson, in his latest Macedonian cry for help. The following letter was received by Mr. Thompson yesterday.

Barcelona, 14 7, '23

Dear Sir:

Being imprisoned here by bankruptcy I beseech you to help me to to obtain a sum of 360,000 dollars I have in America being necessary to come here to raise the seizure of my luggage paying to the Register of the Court the expenses of my trial and recover my portmanteau containing a secret pocket where I have hidden two checks payable to bearer for that sum. As a reward I will give up to you the third part viz. [illegible] dollars. I cannot receive your answer in the prison, but you can send a cablegram to a person of my confidence who will deliver it me, addressed as follows:

JOSE VELLO
Lista Correo
Barcelona, Spain,

Very interested. Thompson
Awaiting your answer to instruct you all my secret now sign only
M. de S.

First of all answer by cable, not by letter.

After reding his letter, Bill decided it was a great chance but he couldn't stand it to pile up money so fast, and gave us the chance. We took the matter up with our office force on a co-operative proposition, but the whole darn crow couldn't dig up sufficient loose change to pay the cable tolls on the request for further information so poor old Bullshooter will have to remain in jail so far as we are concerned.

NEWSPAPERARCHIVE®

ODDS AND ENDS AND THINGS

By J. D. C.

The 71 steam railroads in Pennsylvania killed 225 persons classified as passengers in the nine years from July 1, 1914, to July 1, 1923, the Bureau of Accidents, of the Public Service Commission has announced. The bureau said the number killed, compared with the millions of passengers transported, "reflects to a remarkable degree the safety with which the railroads are operated."

Of the persons killed, 76 were fatally injured by jumping on or off moving trains; 57 lost their lives while waiting for trains at station platforms, and 80 met their deaths in train accidents.

* * *

The typewriter is not a distinctly modern invention. So long go, as 1714 a patent was taken out in England by Henry Mill for a "machine for impressing letters singly as in writing, whereby all writings may be ingrossed in paper so exact as not to be distinguished from print."

The machine was very clumsy and practically useless, however. It was not until more than a century later (1829) that anything more was attempted. Then the first American typewriter, called a "typographer," was patented by W. A. Burt.

In 1873 C. L. Sholes, an American after five or six years' work, succeeded in producing a machine sufficiently perfect to warrant extensive manufacture.

He interested E. Remington & Sons the gun manufacturers, in it, and in 1874 the first model of the modern typewriter was put on the market.

* * *

Results in the foreign field after three years of the centenary expansion movement of the Methodist Episcopal church, for which $100,000,000 was pledged by the membership for a five-year period beginning 1919, have been tabulated by the Board of Foreign Missions and received at Methodist headquarters at Chicago.

The report shows an increase of 80,519 members, 87,405 new Sunday school pupils, 29,583 new students in Methodist schools of all grades, 6,475 native workers added to the missionary staff, 540 new missionaries engaged in the three branches of mission work, educational and medical; 612 buildings constructed or properties purchased for churches and schools, 1,313 new Sunday schools organized, an increase of $1,870,001 in the annual giving of native Christians for self-support, and an increase of $9,359,599 in the estimated value of all mission property abroad, the total of which is now $24,840,075.

* * *

James Watt more than a hundred years ago took the strength of "a strong London draft horse" as the unit of measurement to indicate the power of his steam engine. Watt found a beast able to lift 33,000 pounds one foot in one minute. He arbitrarily fixed this strength as one horsepower. Since then none has questioned his unit of measurement, save possibly individual horses which unfortunately were unable to appear before scientific committees to contest the Watt decree.

The precisionists of the electrical world will now determine the exact amount of horse-power invested in a horse. A bulletin of the New York State Committee on Public Utility Information reports that a wagon has been geared to a hydraulic pump and that to this apparatus will be harnessed all types of the animal—from the lordly Percheron to the 900-pound light-harness horse. Thus will be established a new ratio between weight and strength, and henceforth one will be able to tell how many horses would be required to do the work of a 30-horse-power car.

LINDSTRUM—DUNLAP

On Friday afternoon Mr. George Linstrum and Miss Bessie Dunlap, both of Osceola Mills, were united in the holy bonds of matrimony in the West Side M. E. parsonage by the pastor, William L. Armstrong. The ring ceermony was used. They left in their Chevrolet coupe for Osceola Mills, where they will locate. The best wishes of a host of friends go with them.

Try a Progress "Want Ad"

TERRIBLE DELUGE

(Continued From Page One.)

homes were flooded and outhouses washed away.

Highways Under Several Feet of Water

Due to the fact that telephone communication in the section crossed by the storm was badly impaired full details of the damage caused by the storm have not been learned. Along the valley through which flows the Little Mahoning creek and south for a distance of six miles the storm raged. In almost a twinkling the Little Mahoning creek was over its banks, flooding the highways at Hamilton to a depth of four feet and compelling motorists going north on the Indiana-Punxsy road to detour for miles. At several points small bridges and culverts were washed out.

Along the highways in the flooded sections trees were washed out in numerous places blocking numerous roads. In the vicinity of Smicksburg highways were under several feet of water along the lowlands and innumerable motorists were stalled throughout the night.

At "Robinson's Point", south of The Loop on the B., R. and P., Railway two machinists and two land slides blocked traffic for hours. The train leaving Punxsutawney for Butler at 5:20 was delayed more than two hours while the train arriving here from Pittsburgh at 7:52 was delayed about an hour. Today trains are proceeding over tracks in that section on 'slow order."

Many Cattle Killed by Lightning

The killing of numerous cattle by lightning, drowning of several horses have been reported.

Crops in the field were beaten down to the ground level by the rain and wind and inestimable damage has resulted to standing crops in the storm area.

The storm was the most violent that the oldest inhabitants of the area affected can remember. Persons living along streams in the storm swept section maintain that the streams from a normal level swept over their banks in only a few minutes.

The storm, so violent in Indiana and Armstrong counties was nothing more than a much needed rain in the vicinity of Punxsutawney, with a violent electrical display. No reports of lightning having struck any place in town have been received, although motorists report seeing a wheat shock back of the Arthur Mine near Bowersville hit by lightning and burned. The heavy rain prevented the fire from reaching other shocks close by.

BANDITS HOLD UP BRANCH BANK AT BALTIMORE, MD.

Baltimore, Md., Aug. 1.—Three unmasked men robbed the paying teller of the state branch of the Baltimore Trust Company, Holiday and Baltimore streets, in the heart of the city's busiest center, today of $16,000 less than 40 minutes before the bank was scheduled to open.

The bandits were frightened away, leaving more than $40,000 behind.

Subscribe for The Progress.

NIAGARA FALLS
EXCURSIONS THURSDAYS
August 2, 9, 16, 23, 30, September 13, 27 and October 11. Eastern Standard Time.
Round $14.10 Trip
FROM CLEARFIELD
Tickets, good in parlor or sleeping cars on payment of usual charges for space occupied, including surcharge.
For details and time of trains consult Ticket Agent. Ask for booklet.
The ideal Route to Niagara Falls, giving a daylight ride through beautiful Susquehanna Valley.
Proportionate fares from other points. Tickets good for 10 days
Pennsylvania System
The Route of the Broadway Limited

Clean Sweep Sale of White Shoes

200 Pairs Women's White Canvas Pumps and Oxfords Some worth as much as $6.00 at $1.00

150 Pairs Misses White Canvas Pumps and Oxfords Specially priced at 95c

75 Pairs Infants White Canvas Slippers Regular $1.25 value, marked at 50c

Look In Our Windows and See Those Wonderful Bargains. This Is the Biggest Money Saving Event of the Season.

LYTLE BROS.

All for 5¢

Ready ice-cold—in the patented, sterilized bottle which is the most sanitary package that can be made—to delight your taste and quench your thirst.

That's what good service, in our plant and at the stores of our dealers, gives you.

Come visit our plant and see how our sanitary methods provide for absolute purity.

Keep a few bottles on ice at home. Order by the case from your grocer.

Enjoy thirst-Drink Bottled Coca-Cola

Delicious and Refreshing

Coca Cola Bottling Works Clearfield, Pa.

Bottled Under an Exclusive License from The Coca-Cola Company, Atlanta, Ga.

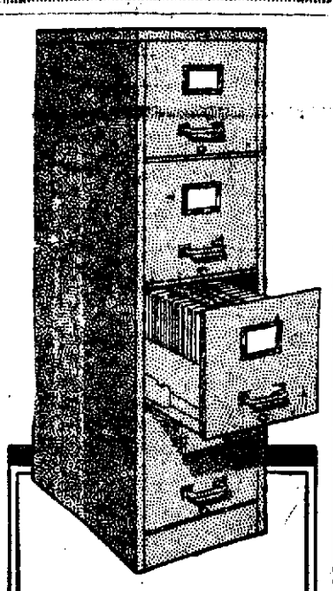

$32

THE price is not the biggest thing about this Art Metal four-drawer letter file. It's the unusual value—the quality far beyond that usually represented by the price.

Kurtz Stationery Store

KEYSTONE BEST BY TEST ICE CREAM

KEYSTONE ICE CREAM

IS THE BEST DESSERT YOU CAN GIVE THE FOLKS ANY DAY OF THE WEEK

Get It Anywhere.

CLEARFIELD, PA.

TAKE CARE OF YOUR TEETH

Scientists have found that a great many of the ills of humanity come from infected teeth, and the best way to avoid it is to keep your teeth in sound condition. We have everything here that will help you.

Irwin's Drug Store

TRY PROGRESS WANT ADDS

STOP!

Have you arranged to fill your coal bin for next winter? Most of our regular customers have and I can now fill yours with mighty good coal. How about it?

Krebs Bros. Drayage Co.
Both Phones

McCarty's
Fruit Salad,
Peaches and Cream
ICE CREAMS
certainly are much called for these days.
Orange and Lemon
Milk Sherbets
All orders promptly filled.
McCarty's
"The House of Quality"

BRINGING UP FATHER By McManus

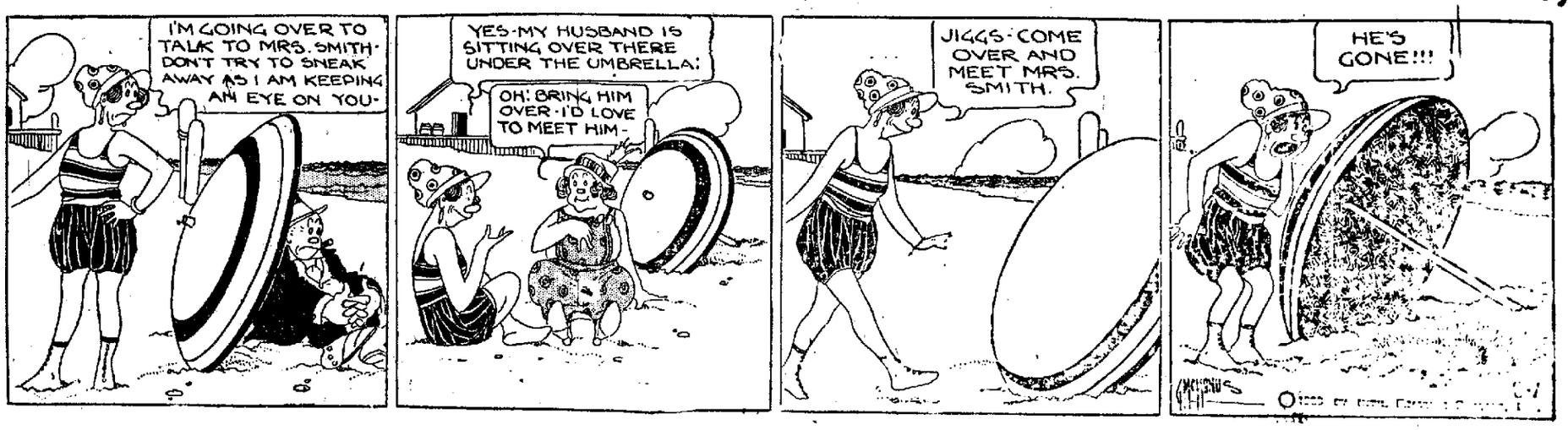

NewspaperARCHIVE® NewspaperARCHIVE®

Not a New Idea—It Was Planned in 1843

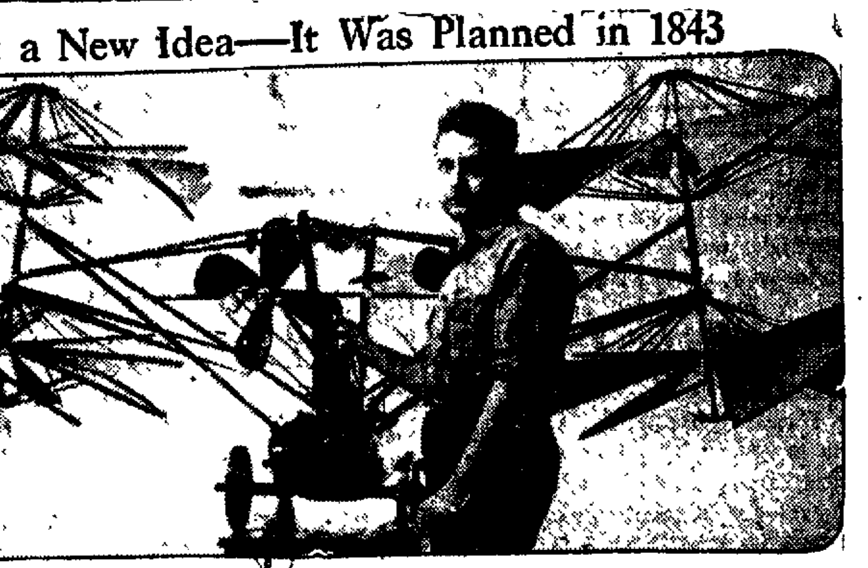

Paul Garber, of the U. S. National Museum in Washington, D. C., has just completed this model of a helicopter from plans drawn by Sir George Cayley in 1843. It is very similar to helicopters completed recently in Europe and America.

Automatic Train

(Continued From Page One.)

for these purposes are practically the same as those used in the existing visual block signal systems.

Every engine is equipped with electrical apparatus which, without actually touching the rail, picks up the current from the track by induction. This current, after being "stepped up" to a sufficient power, performs two functions. One is to operate the cab signals, which are three in number. The other is to operate the air brakes if another train is approached too closely or proper rates of speed are exceeded, or in the event of an open switch These functions are performed without any action being required on the part of the engineer or fireman.

Inside the engineer's cab are his signals, three electric bulbs which keep him constantly informed of the conditions ahead. One of these bulbs is marked "A". When it is lighted the engineer knows that he has a clear track for at least two full sections ahead. He is then free to run his train at any speed up to the maximum allowed for his Division. He cannot exceed this maximum speed, however, because if he attempts to do so the air brakes will be automatically applied. Hence the maximum speed rule cannot be broken even if an engineer should attempt to do so.

The next light is marked "R". When it burns the engineer knows that he has one clear sectionahead, but that there is another train or open switch somewhere in the second section ahead. This light is the signal for medium speed and while it burns the automatic mechanism holds down the velocity of the train to whatever limit it is fixed as "medium speed" on the division in question, for instance thirty miles per hour. This speed the engineer cannot exceed even should he so attempt, as the brakes will be applied.

The third bulb is marked by the letter "S" and is a "slow" or "stop" signal as conditions require. The indication from this signal [illegible] a point about 1800 feet [illegible] train reaches a section occupied by another train or having an open switch. If this light burns, and the engineer takes no action, the train control devices will apply the air brakes and bring the train to a complete stop. If, however, the engineer "acknowledges" the signal, by throwing a lever provided for that purpose, he can proceed at "slow speed" with his train under perfect control. The limit of "slow speed," as in the case of "high" and "medium," is fixed at different rates for for different divisions, but when the "slow" signal burns, the speed determined for that particular division cannot be exceeded.

The outstanding advantages of automatic train control system are two in number:

1. It keeps the engineer in continuous touch with conditions ahead, as he carries the signals with him in the engine cab. With visual signals, on the right of way, the engineer is in touch with conditions ahead only when passing the signals, which may be one to five miles apart.

2. It "plays safe" in the event of man-failure and brings the train safely to a stop, even should the engineer completely fail to do his part. In the event of sickness, injury or death of the engineer, it brings the train safely to a stop.

In addition, it is hoped that under automatic control it will be found possible to operate over a given stretch of track, without danger or interference, more trains can be handled with the existing forms of dispatching or signalling. This, however, remains to be demonstrated.

A final provision for insuring safety lies in the fact that should the train control system itself become deranged, as for instance through the failure of the track circuit, the effect will be to bring to an immediate stop all trains on the portion of the track involved.

The Lewistown branch, on which the tests are being made, is chiefly single track. The automatic train control on this branch is supplemented by visual signals at intervals of five miles. The purpose of these signals is not so much to guard against collision as it is to keep opposing trains from going past points at which sidings exist for passing purposes; also to provide means for delivering orders in case of necessity.

To complete the experiment, these supplemental visual signals on one half of the branch are designed to operate automatically in connection with the train control system. The signals on the other half are also operated automatically but in addition are under dispatcher's control.

Earth Grows Slowly Now.

In the early days of its history the earth grew rapidly by the addition of meteoric matter. It is still growing in the same manner, scientists say, though scarcely to an appreciable extent, for the mass of meteoric matter added yearly is reckoned to be only 20,000 tons. In the course of ages the larger planets have swept up practically all the fragments of the original disruption, and the only available source of supply of meteoric matter seems to be brought by comets.

Lost the Pill.

The little daughter of a homeopathic physician received a ring with a pearl in it on the Christmas tree. Two days later she poked her head tearfully in at the door of her father's office. "Papa," she wept, "I've lost my little pill out of my ring."

Buried Alive in Tree.

As some workmen were felling timber in Scotland, they discovered in the center of one of the trees a cavity in which were the remains of a cat. The skeleton was entire, and some hair of a sandy color yet remained on the skin. It is conjectured that the animal, having entered a hollow part of the tree, was unable to extricate itself, and the wood in process of years had grown around it.

Try a Progress Want Ad.

Schubert Family Quartet.

Schubert enjoyed the privilege of having a string quartet in his own family, in which he played viola, his brother Ferdinand first violin, Ignaz the second violin, the father the cello. Schubert's father was none too accurate in his playing in the family quartet. When he made a blunder the son would carefully examine the manuscript and say "Dear father there must be a mistake in the music somewhere."

Managing a Fortune.

We should manage our fortune like our constitution; enjoy it when good, have patience when bad, and never apply violent remedies but in cases of necessity.—Rochefoucauld.

for Diaper Rash

YOU want to relieve baby's tormenting pain and itching just as soon as you can.

Buy to-day

Try the Drug Store First

Johnson's Baby Powder

Best for Baby-Best for You

USCO Users Stick

United States Tires are Good Tires

YOU can switch ordinary tire buyers from brand to brand.

But try to switch an Usco user. He knows. Usco Fabrics settle the tire question wherever they are tried.

Built to absorb punishment —and they do.

The big, rugged Usco Fabric is honest all the way through— no bargain streaks under the surface.

At the new prices especially— they are a great money's worth.

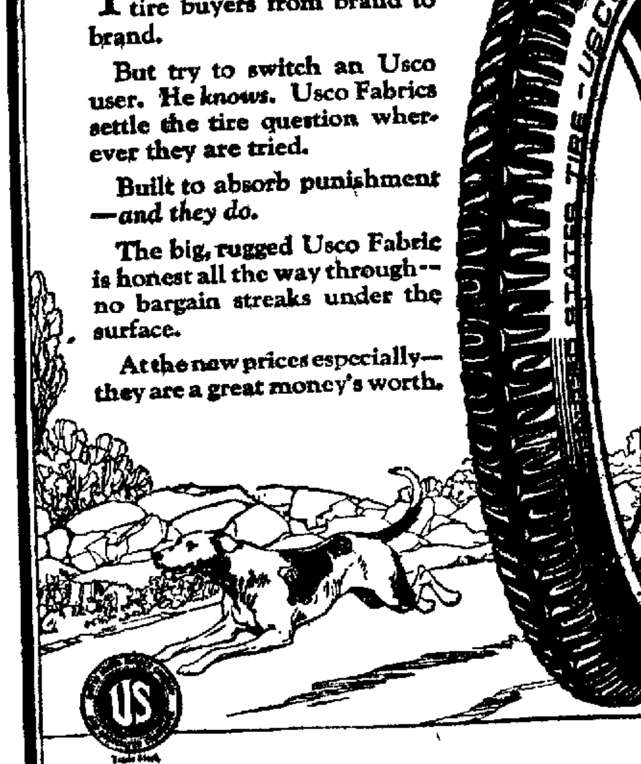

Where to buy U.S.Tires

Clearfield Central Garage, Clearfield, Pa.
Wm H. Seipl, Clearfield, Pa.
Orva J. Hartle, Drifting, Pa.
Bacheller & Sons, Grampian, Pa
Q. E. Beauseigneur, Lecontes Mills, Pa
E. G. Milligan, Wallaceton, Pa.
Shirey & McDowell, Woodland, Pa.
E. E. Orcutt, Clearfield, Pa.
Penn Motor Sales Co., Clearfield

New Victor Records

By the Benson Orchestra of Chicago

Under the direction of Don Bestor

I'm Drifting Back to Dreamland—Waltz
Just for To-Night—Waltz
Victor Record No. 19101

Nobody Knows But My Pillow and Me—Fox Trot
I Never Miss the Sunshine Fox Trot
Victor Record No. 19102

The Cat's Whiskers—Fox Trot
In a Tent—Fox Trot
Victor Record No. 19103

SHEEDER'S MUSIC HOUSE

N. Second St., Clearfield, Pa.

BUICK INTRODUCES ITS 1924 MODELS

STARTLING ADVANCES IN POWER, CONTROL AND ECONOMY

FOURTEEN NEW BODY STYLES

BUICK EXTERNAL BRAKING SYSTEM EXTENDED TO FOUR WHEELS—SPECIALLY DESIGNED CARBURETOR—LONGER WHEEL BASE ON SIXES—MANY OTHER NOTABLE DEVELOPMENTS

Introduced to the public today, the 1924 Buick cars offer renewed proof of the unreliability of rumor. For months gossip of what Buick would do on August 1st has been prevalent and often solemnly asserted by the wiseacres as "on good authority." Yet so little of it proves true, and so many complete surprises characterize these cars, that Buick is to be congratulated on keeping its secret so well.

There is no question that these Buick cars will be hailed as a substantial advance in automotive engineering, but it will be noted at the same time that the new features are developments rather than innovations, evolutionary rather than revolutionary and consistent throughout with those Buick fundamental principles that have endured through twenty years of Buick manufacture.

With fifty per cent more power claimed for its famous valve-in-head six cylinder engine, its successful external brakes extended to four wheels in both Sixes and Fours, a specially designed carburetor that is heralded as a wonder, and literally dozens of other developments, major and minor, Buick proves that its engineering staff has been very much "on the job."

The thousands who are certain to see these cars in the leading centers this week—and very soon in the show rooms of all Buick dealers—will first observe a change in body lines, undoubtedly influenced to a degree by recent refinements in foreign design. Thus a more modish appearance, even than the 1923 Buick, has been accomplished by a departure in radiator and hood contour on both open and closed bodies. This applies to both the six and four cylinder models, of which there are fourteen body styles.

Exterior features noted at first glance are the new head lamps, nickeled radiator on the sixes, water tight hood hinge, open hood support, newly designed crown fenders, a more effective weather-proof windshield strip, operating instruments conforming in design to the headlamps, flush ventilator, new dust apron and a heavier and better looking gasoline tank.

It will next be noted that a two to four inch longer wheel base on the six cylinder chassis has created more room in both the front and rear compartments, thus affording greater comfort to both driver and passenger and, coupled with an improved spring suspension, easier riding qualities also. The finish is exceptionally fine, even for Buick, and the appointments unusually complete.

But, despite the notable advances in Buick appearance and roominess, it is the chassis that reflects most the protracted and intelligent effort that the Buick organization has applied in developing its car to this, the highest attainment of its history.

The six cylinder valve-in-head engine, which has probably brought more enduring fame to Buick than any other unit of its construction, has been so re-designed that it actually yields 50 per cent more power and a speed of 60 to 70 miles an hour. It has forced feed lubrication, removable heads, larger valves, heavier crank and cam shafts, greater piston displacement and a new Marvel carburetor that includes a simple dash adjustment for economy, regardless of weather or kind of gasoline employed.

The extension to all four wheels of the highly successful Buick external brakes is a feature that, it is announced, has been in process of development for a period of years and recently subjected to more than 1[illegible]0,000 miles of hard and varied road tests. These brakes enable the car to be brought to a standstill much more quickly and smoothly, thus affording an added factor of safety inestimable in its advantages. The brakes are operated by a light pressure on the foot pedal and the mechanism is both simple and ingenious. The factory organization gives its complete approval to this feature as perfected and in no sense experimental.

Another outstanding factor is the improved lubrication of the engine. There are new cup-top push rods and the rocker arms, valve stems and springs, connecting rod bearings are all automatically lubricated.

The foregoing are merely "the high spots" in the 1924 Buick, the minor improvements and refinements of the line being, in the aggregate, scarcely less interesting and epochal. And through it all basic Buick ideas of construction have been rigidly adhered to, amplified marvelously, but in no instance discarded.

Of the fourteen body models of the line, ten are mounted on the Six cylinder chassis and four on the four cylinder chassis.

Of the six cylinder body models there are two interesting departures from the 1923 line, a five-passenger Sedan to be known as the "Double Service," and a five-passenger Brougham. The former is painted a durable black and the interior is lined and upholstered in easily renovated material. The result is a car that can be subjected to the roughest usages of business and at the same time quickly adaptable to social purposes.

The five-passenger Brougham, painted in a brilliant maroon, is a very smart model of the so-called Sport type. It has all the refinements, inside and out, that are associated with cars of this character, besides many features distinctly its own.

The five-passenger touring car and the five-passenger Sedan, finished in lustrous black, are distinguished by ample room. The seven-passenger touring and seven-passenger Sedan are finished in a beautiful soft shade of blue. The sport roadster and sport touring are both maroon color.

Of the four cylinder line, the five-passenger touring and the two-passenger Roadster are finished in black, the four-passenger Coupe in maroon, the five-passenger Sedan in blue.

See These Models Today At E. E. Orcutt's Garage

NEWSPAPERARCHIVE® NEWSPAPERARCHIVE®

THE CLEARFIELD PROGRESS

Published every day except Sunday by the Progressive Publishing Company, Progress Building, Clearfield, Pennsylvania.

G. ALBERT STEWART, Managing Editor.
J. D. CONNELLY, City Editor R. S. NIGHTINGALE, Adv. Mgr.
A. M. BRAUND, Foreman.

OFFICERS
R. SOMMERVILLE, President. G. A. STEWART, Sec. and Treas.
H. & C. Telephone No. 176. Bell 'Phone No. 47

TERMS OF SUBSCRIPTION BY MAIL
One Year.....$4.00 Three Months.....$1.50
Six Month.....$2.00 One Month.....$ .50

By Carrier 12 cents per Week Payable to Carrier.

Entered in Post Office at Clearfield, Pa., as second class mail matter.

Headline:—"Ford Sees As Little Sense In Making Him President As Harding Directing Laboratory."

Them's our sentiments exactly. We mean it. Ford is kidding

Incidentally, Mr. Ford in his authorized interview in Collier's did more to kill his own inspired presidential boom than could possibly have been accomplished by anybody else.

Analyze that review and you will see that Mr. Ford is an exponent of despotized industrialism, a theory entirely at loggerheads with our republican form of government.

Unwittingly, he pays a great tribute to Mr. Harding when he compares the President to the ponderous, cautious elephant which always puts its foot on the plank to test it before going ahead.

Henry Ford faults our system of government because it recognizes law and orderly procedure.

Bet Henry envies the "Mikado."

Deputies Are Named To Assist In Vaccinating Of Certain Children

Dr. Arthur D. Cowdrick County Medical Director, has been notified by the State Secretary of Health, Dr. Charles H. Miner, that the following County Physicians have been appointed as official Deputies to revaccinate free of charge, school children who have undergone two or more unsuccessful attempts at vaccination against smallpox The appointees are:

Dr. J. F. Rowles Mahaffey
Dr. O. B. Kirk Kylertown
Dr. R. L. Williams Houtzdale
Dr. B. O. Learn Ansonville
Dr. John A. Gregory, DuBois.

School children living in the rural districts who have been twice unsuccessfully vaccinated, or those who had been admitted to school last term on an official temporary certificate must be revaccinated by the County Medical Director, or one of these official Deputies, who will grant the temporary certificate which will admit them to school for the current school year. In cities, Boroughs, or Townships of the first class having organized Boards of Health, this official revaccination must be performed by the Board of Health Physician.

Teachers or school Principals are not allowed to admit children to school unless they present, or have already filed a certificate of successful vaccination, or in the case of unsuccessfull results the official temporary certificate, which must have been issued since June 1st, at which time temporary certificates issued during the previous school term became void.

The County Medical Director has pointed out the fact that school teachers must be careful in demanding proper vaccination certificates. A certificate stating that a child has been vaccinated is not sufficient. The Vaccination Physician must certify that an examination of the child made not less than eight days after vaccination disclosed a vaccination scar, or cicatrix indicating a successful vaccination. If this vaccination cicatrix is not in evidence,, the Physician cannot legally certify and, the child must be revaccinated.

The Supreme Court in Lee v March 203 Pennsylvania, page 35 has ruled that it is obligatory to use the vaccination certificate forms prescribed by the State Department of Health. These forms are furnished free of charge to all Physicians practicing in the second class Township and any other form cannot legally be accepted by the teacher or Principal.

Citing the Law, it is also explained that teachers may not accept certificates issued by the family Physician or School Medical Inspectors exempting pupils from vaccination because of an alleged physical disability. Cases of actual physical disability for vaccination are rare. Generally speaking, any child that is well enough to go to school is a fit subject for vaccination. If physical disability is claimed, such cases must be passed upon by the County Medical Director or one of the officials above named.

School Medical Inspectors are directed by the secretary of Health to verify the existence of the required vaccination cicatrix and passupon the validity of vaccination certificates filed.

NOON STOCKS

American Loco.	60
American Sumatra Tobacco	173
American Woolens	82¾
Anaconda	38
Baldwin Loco	121½
Bethlehem B	46½
Central Leather	90
Crucible Steel	69
General Motors	13
Great Northern Ry	6
Middle States Oil	6¾
Sinclair Oil	21¼
Studebaker	105¾
Texas Co.	49¾
U. S. Steel	86⅞
Willys Overland	7⅞
Call Money	4%

LIBERTY BONDS CLOSING

Liberty 3rd 4¼'s	98.21
Liberty 4th 4¼'s	98.14

They Bag a Lot of Game.

Eight million men and women go hunting every year in the United States. And yet, some persons can't see the idea of a game commission

FORD TAKES HOT CRACK AT TARIFF, UNION LABOR, SHIP SUBSIDY, SOLDIERS' BONUS; BACKS DRY LAWS

New York, July 31.—Here are some of Ford's ideas on moot questions as revealed in a copyrighted interview with Collier:

Tariff.

"The tariff is a joke, but it is apt to hang on, to the detriment of both America and foreign countries until people learn that special privileges do not pay."

Ship Subsidy.

"Giving a bonus for incapacity is a brilliant procedure, provided our subject is to waste money and keep the world's work from being done."

Soldier Bonus.

"The proposal to give a bonus to veterans of the late war implies that the soldier cannot hold his own in competition with others, and is an insult to the ex-service man."

Agriculture.

"The great problem is not one of how to increase production but of how to simplify production and distribution so that less human energy shall be wasted in the process."

Railroads.

"There should be a railroad system in the United States instead of the antiquated network of financial corporations which take toll along the nation's highways today."

Prohibition.

"Booze had to go out when modern industry and the motor came in. It can safely come back only if we are willing to abolish modern industry and the motor car."

Labor Unionism.

"The labor union is a great scheme to interrupt work. It speeds up loafing."

Peace.

"The only way to assure world peace is to give world service."

PARLEY ON DOLLINGS CRASH

Joint Meeting of Receivers to be Held Within Week

A joint meeting of receivers of the R. L. Dollings companies of Ohio, Indiana and Pennsylvania will be held at Columbus within a week.

It had originally been intended to hold the meeting earlier, but Thomas Raeburn White, receiver for the R. L. Dollings Company, of Pennsylvania, has notified the other receivers he will be unable to obtain information of sufficient value to warrant the trip for several days.

Bert McBride, a banker, Indianapolis, who is for the Indiana company has notified the Ohio receiver he is ready for the couference at any time

Receivers for several Dollings subsidiaries in this city may make efforts to declare invalid the claims of the R. L. Dollings Company, of Pennsylvania, for money spent by the latter corporations for payment of the unearned dividends of the former.

The American Bronze Company, Berwyn, and McCambridge Company this city, are both heavily indebted to the Dollings Company. The Mccambridge Company owes $60,000 and the bronze company, $375,000.

Attorneys for the Dollings Company do not believe this money can be collected.

DEPUTY REVENUE COLLECTOR ON THE JOB

Deputy Revenue Collector W. Mc. Hoover has returned from his vacation and was in Clearfield yesterday on official business. He left last evening on the B. R. & P. train for headquarters at DuBois.

Some Job to Keep 'Em That Way.

People are so honest it is necessary to have three or four lawyers examine and fortify every contract that is made.—Toledo Blade.

CONTRACTORS' EQUIPMENT
Geo. W. Ziegler Mach'y Co., 323 1st Ave., Pgh. Pa.

I-BEAMS, CHANNELS, ANGLES

Lengths up to 40 feet in stock for prompt delivery.

CLEARFIELD MACHINE SHOPS
4th and Spruce Sts., Clearfield.
H. & C. 94. Bell 215.

FORD SEES AS LITTLE SENSE IN MAKING HIM OUR PRESIDENT AS HARDING DIRECTING LABORATORY

New York, July 31.—Declaring that the business of government in the United States is still a political, and not an industrial job, Henry Ford believes his usefulness would be wasted in the White House.

In an exclusive interview published in the current issue of "Collier's" Ford says:

"I am not playing politics. I am not a candidate for anything. I can't imagine myself today accepting any nomination."

Thus he would seem to dismiss abruptly the talk of his running for President next year. However, he modifies his statement somewhat by explaining that one never can tell what he might do in some emergency.

Quick Action Desire.

"There might be war, or some crisis of the sort, in which legalism and constitutionalism and all that would not figure and the nation wanted some person who could do things and do them quick. What I would do then, I can't say, but there isn't any such situation now," Ford said.

Philosophizing upon government, politics and economics, Ford, in the interview, concludes that the demand of the people for a change is largely the result of their wanting things done too quickly.

"Maybe it isn't time to do anything yet," he says. "If that's the case, the best man for the job is the man who can be depended upon not to do anything. I know Mr. Harding. He reminds me of a cautious, big elephant who always puts his foot on a plank and tries it before he risks going ahead. That's the type of man to have until the time arrives for a rapid change.

"Not until we get out of the political era can we expect big change. While we are in it, let us by all means have such men as Warren G. Harding."

Discussing the talk of his possible candidacy, Ford gives an interesting view of his attitude on the whole subject. Here are some of his striking utterances:

"People don't want to run high-powered cars until they've got some idea of how to work the levers. And they don't want to monkey with the levers until they know in what direction they want to go. Suppose I were elected President and didn't know what to do—what kind of honor would I get out of that?"

Politicians All Promise.

"The industrialist has to find out what the people want and get it to them. The politician can still content himself with finding out what they think they want and promising it."

"I shouldn't wonder if industry would, eventually, absorb the political government. But not yet awhile. These things take time. If there is some big, silly, utterly useless tribunal installing itself in one of our factories, I could dynamite it out of there in 10 minutes. But suppose I were President—I couldn't step out some Saturday night and fire the supreme court."

"I certainly couldn't run the government the way I run my business There's a heap of waste in government. Suppost a motor factory were organized in lines running up and down and across the floors and different rules and different sets of officials on each side of all the imaginary lines—why, I'll bet cars would cost $1,000,000 apiece, having to manufacture them in any such way as that. Yet, when we think of government we take it for granted that there must be 48 states."

What He Could Do.

As to what he will do if he were in charge of the government, Ford said:

"I could watch it and see how far it would go. Something is going to happen to it one of these days, but I don't know which one. It won't be an explosion; it will be evolution. Society is evolving toward the industrial idea. We are evolving from the notion of authority to the principle of accurate knowledge. We are evloving from the law of fear to the law of service. Efficient service demand that we get rid of things that have outlived their usefulness. If the government doesn't do this, the government will go down. But I'm an optimist. I'm sure we're going to get rid of all these dead cells as soon as the time comes to get rid of them."

And, finally, as to his reasons for not entering politics, Ford said:

"Everywhere I turn on a job and see something that ought to be done I seem to discover some way to do it. But there's Harding. When he sees something that ought to be done where is he? It seems to me that a man like me ought to stay on this job and a man like him on that. I don't see any more sense in making me President than in making him head of our research laboratory."

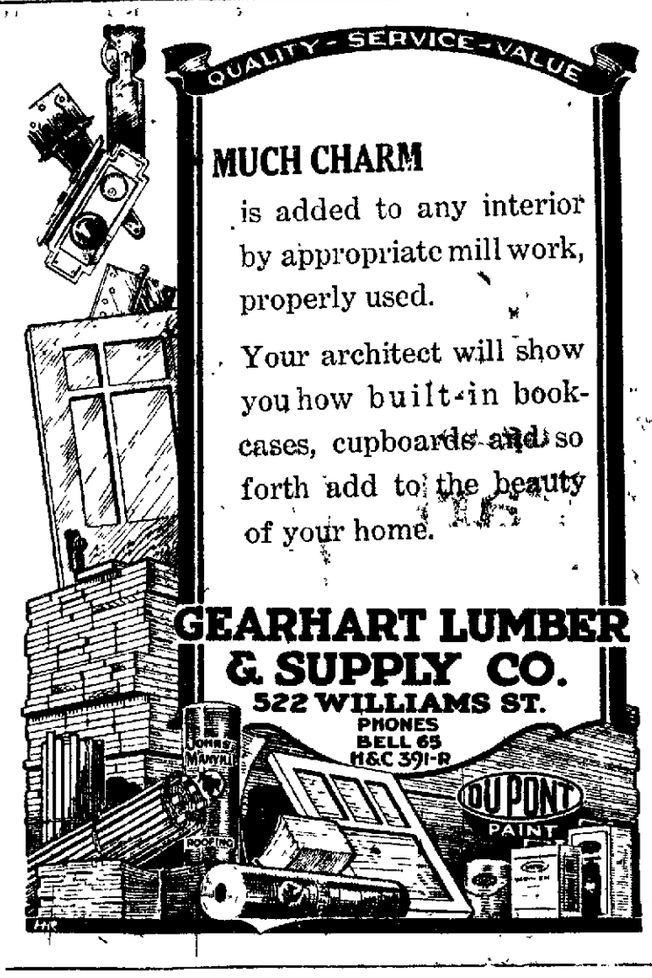

THE TRUCKS THAT WE HAVE GOING OUT ARE GOING OUT FOR A FULL DAY'S WORK

When a truck goes out of here in the morning, after we have given it the once-over, it goes out for a full day's work. We know that it has been gone over thoroughly and that it is in condition for a full day's work. This means that it is going to make money for the owner.

TRUCK REPAIR SHOP
Rear 219 Cherry Street Clearfield, Pa.

Progress Editorial For Women

BALM IN CONFESSION
By Florence Davies

If you aren't a churchman, you may not be interested in the fact that in England the custom of the confessional is said to be part growing, even among the Protestant Churches where confession has never been considered a part of the worship.

Whatever church people have to say about the custom, doctors will tell you that it represents pretty good psychology. Doctors are not interested in the forgiveness of wrong doing. They are just interested in having it told. Because doctors know that every human being needs an outlet for his innermost thought life.

Thoughts that are kept and harbored in the mind sometimes grow inward and do damage. That is why mothers who know how to stay close to their children, hearing all their hopes and dreams, their fears and failings, not only creep deep into the hearts of their children, but help to keep them happy and normal.

A real friend, someone says, is a person to whom you can tell the worst about yourself and who will like you just as much as ever.

Every human soul needs that kind of friend. Without it, lives get twisted, thoughts and fears, desires and longings may warp the mind and so eventually even effect the body.

That is why the old-time doctor and the old-time minister can never be replaced by the modern variety.

Imagine getting something off your conscience to a modern specialist who hires a trained nurse to open the door and let you in, and then runs hastily over your chart while he talks to you for five minutes in his thousand dollar office.

Without doubt these chaps have a lot of specialized knowledge which is mighty useful to human kind.

But some of us, strange to say, need a little specialized understanding and fewer laboratory charts.

The old doctor who heard your family troubles along with the story of your aches and pains, is no more.

He hasn't time to exist. Though why there isn't as much time today as there used to be is a problem.

Probably the high cost of living is the answer. He has to see people faster in order to pay his own bills.

But when he went out of existence, he took something valuable with him. Every human being in the world, no matter how self-sufficient, needs some one to whom he can tell the whole story.

"Tell mother all about it," is a phrase as old as motherhood itself.

Mothers who say it with a tinge of curiosity or a little hidden threat of impending discipline, are losing a golden opportunity to guide their children over countless numbers of rough hard places and to keep their minds normal and sane. Leaving religion altogether out of account, the confessional is a great safety valve for all human kind.

Political Announcements

The Progress is authorized to announce the following names of candidates for public office subject to the decision of the voters at the Election to be called for September 18 1923.

FOR PROTHONOTARY
George W. Ralston of Clearfield Borough, subject to the rules of the Republican Party.

FOR PRESIDENT JUDGE
(46th Judicial District)
A. R. Chase, of Clearfield Borough, subject to the rules of the Republican Party.

FOR PRESIDENT JUDGE
Hazard A. Murray of Clearfield Borough subject to the rules of the Republican Party.

FOR COUNTY COMMISSIONER
Thomas D. Small, of Curwensville borough, subject to the rules of the Republican party.

FOR COUNTY COMMISSIONERS
William T. Thorp of Penn Township, subject to the rules of the Republican Party.

FOR COUNTY COMMISSIONER
M. L. Farrell of Clearfield Borough, subject to the rules of the Democratic Party,

FOR COUNTY COMMISSIONER
W. B. Stephenson of Bell Township subject to the rules of the Republican Party.

FOR COUNTY COMMISSIONER
Jesse E. Dale, of DuBois City. Subject to the action of the Republican primary election.

FOR COUNTY COMMISSIONER
George W. Fox of Janesville, Gulich township. Subject to the action of the Republican primary election.

FOR COUNTY COMMISSIONER
John Boyce of Clearfield Borough, subject to the rules of the Republican Party.

FOR COUNTY CONTROLLER
Grant H. Thompson of Clearfield borough, subject to the rules of the Republican Party.

FOR COUNTY CONTROLLER
A. G. Woodward of Curwensville Borough, subject to the rules of the Republican Party.

FOR COUNTY COMMISSIONER
Thomas A. Bauman, of Woodward Township, P. O. address Olanta, Pa., subject to the rules of the Democratic Party.

FOR COUNTY COMMISSIONER
John G. Maines of Bradford township, subject to the rules of the Republican party.

FOR REGISTER & RECORDER
O. Bruce Porter of Clearfield Borough, subject to the rules of the Republican party.

FOR REGISTER AND RECORDER
Milford Bratton of Clearfield Borough subject to the rules of the Republican Party.

C. R. Dixon
GENERAL HAULING
Local and Long Distance
H. & C. 225-J-3.
107 South Fourth Street

THIS STORE IS IN BUSINESS FOR YOUR SATISFACTION

Madam, please remember that.

What you get here must please you—if it doesn't, we will make it right.

Our ideal is to make this the best pure food Grocery for miles around.

That's why we sell only food products that are strictly pure—they hold our reputation—and give you satisfaction.

State College Butter, lb .. 60c
Quality Butter, lb 50c
Avon Club Coffee, lb 48c
Arabian Bouquet Coffee, lb 60c
Certo (Sure Jell) bottle .. 35c
Sar-a-Lee (for sandwiches) bottle 45c
Kitchen Bouquet, bottle .. 40c
Olives, quart jar 60c
Irish Oat Meal, can 45c
Grape Fruit, in cans 35c
Deviled Crabs, can 50c
Shrimps, can 20c
Clams and Clam Bouillon, can 20c
Premier Fruit Salad, large can 70c
Black Cherries, can 30c

Bacon and Dried Beef sliced on our New American Slicing Machine.

Salada Orange Pekoe Tea, ½ lb package 48c
Tobasco Pepper Sauce ... 50c

ROSS & WOODS
GENERAL MERCHANDISE

GOOD FREE BURNING COAL

Excellent coal for home use. Makes great steam coal. Comes clean and free from sulphur.

GOODWAY COAL CO.
H. & C. 385-W-4. Daisy St.
Clearfield, Pa.

Have You Money To Invest?

Our Bond Department is conversant with the investment situation. It is in touch with the financial centers and knows the issues that are being offered.

It has purchased for the bank some of these bonds. It offers to customers only such securities as the bank would purchase for itself.

If you wish to make an investment we shall be glad to give you information from our files.

We shall appreciate an opportunity to suggest a list of bonds if you will call at the bank or write us.

The County National Bank
OF CLEARFIELD, PA.
(The oldest bank in Clearfield County)
Capital, Surplus and Profits Over $1,300,000.

NEWSPAPER ARCHIVE®

Paris Saddens Tourists Looking for Wickedness

"Gay Paree" No Longer Lives Up to It's Reputation and Guests See Only Manufactured Naughtiness

By JOHN O'BRIEN
(United Press Staff Correspondent)

Paris, July 31 (United Press).—"So this is Paris!"

Reminiscent of the bored tone in which J. Sergeant Cram uttered his famous dictum about the lair of the Tammany Tiger, in Fourteenth street is the pained, puzzled stare of the average American tourist the first time the "sights" of this Modern Babylon, as many millions consider it, are flashed before his, or her, eyes.

They're coming in droves just now, at the rate of six hundred to a thousand a day. There isnt a room to be had for love or money in any of the well-known hotetls, unless it has been reserved weeks ahead. But the tourists are not to be found in the hotels They are out looking for "wicked, gay Paree. It is hard to find. Whence the pained expression. They don't realize that wickedness is like Bohemia. You have to carry it with you.

But in their searching they stumble into many interesting places where "canned wickedness" is part of the day's or rather night's program. There isn't any doubt about it. Ninety per cent of the Americans who come to Paris in the tourist season want to catch a glimpse of the "real Paris, but not the underworld, you know, but the naughty, lively places.

They usually waste two or three days in parading through so-called American bars named for every city between New York and San Francisco, until somebody suggests that that is not seeing Paris at all. Then they get a move on and start "up the hill" toward Mountmartre.

Here they have more success, but more than half the time that pained and disappointed expression becomes permanent. Yes, they wanted something stronger than that for their money. Paris as the haunt of devil-may-care and laxity of morals has not come up to their expectations. Those whose business it is to please the tourist are fully aware of this. They do everything in their power to "put over" the idea that the visitor is looking for.

The days when you could wander into the Moulin Rouge, or any one of half a dozen places of the kind, and see the woman star of the attraction "fling her bonnet over the windmill," as the French say it, meaning in plain language; niftily kick her last vestige of garment over the head of the gloomiest tourist in the hall, these days are past.

But the surface exuberance, the veneer of vice, is still to be found Look into the dance halls or cabarets as the evening wanes and a fresh bunch of pleasure seekers, obviously from the Land of Emperor Dollar, arrives. Something like the crack of the whip over a group of trained animal performers brings life into the faces of the girls whose business it is to entertain. Cigarettes fasten themselves to the lower lip, carefree abandon becomes the "leitmotif" of the dances and if the managers see fit, the tourists can actually see some of the girls in a mazy whirl with the gentlemen to whom they refer as "My Man" as partner.

This is really all that the ordinary visitor sees of the "gay life" of the French capital. No wonder he judges that it isn't what it has been cracked up to be.

Ready to Swim English Channel

Miss Lota Hills, English girl, is training for an attempt to swim across the English Channel during August. She crossed the channel on a water-cycle in 1918.

This Never Happened.

"I'll give you all the money you need, but don't ever come to me for advice, for that is one thing I never will give you," said the rich uncle to his nephew.—Cincinnati Enquirer.

Faces in Profile.

[illegible] to history the first profile [illegible] was that of Antigonus, who was thus portrayed because he had only one eye. Most of the Roman emperors were also thus pictured.

Fashions Here and There.

A South Sea Island maiden beautifies herself with a brass ring in her nose. An American woman of fashion does the same with a pearl in her ear. The ring is more serviceable—you can hold her by it, if nothing more.—Von Dog.

Sight Not to Be Forgotten.

When one is fortunate enough to see a line of swans etched upon the sky near sunset, a mile or more high, as has been my luck but twice in my life, one has seen something he will not soon forget.—John Burroughs.

Sleep And Rest

(Continued From Page One.)

trouble which may grow into a major incident.

Secretary of Commerce Herbert Hoover is the principal target of the angry Johnsonites. They blame Hoover for getting the speech released for publication as the means of playing upon the public's sympathy for the stricken President to turn California against Johnson on the World Court issue. If Hoover personally is not responsible, then some pro-Hoover and anti-Johnson member of the official party is to blame. The Johnson forces think the fact that the speech was released by express direction of President Harding himself does not in any way mitigate or alter the case. Johnson's friends declare They say Mr. Harding was too ill to understand the situation and the consequences of his action when he decided the controversy among members of his official family about the propriety of releasing the speech as a statement to the press. The President, Johnson's friends say was imposed upon.

The controversy grew out of the fact that some of Mr. Hardings advisors foresaw exactly the situation which has arisen. They had read the speech. They knew it would invite criticisin from Johnson and those who agree with him in opposing American participation in the World's Court.

Such criticism would have been expressed with utmost freedom if Mr Harding had been well, but no one with good taste can engage in controversy with a man who is barely out of the shadow of death. Some of the President's advisors, understanding the Hoover-Johnson antagonists in California and trying to avoid any thing like a repetition of the Hughes Johnson mix-up argued that the speech should be given up. But the other view, which said the public was entitled to the President's report on foreign relations prevailed with him

Because of the President's illness comment on his statement will be somewhat restrained. The document, prepared with great care, was in brief an argument in favor of American adhesion to the World Court.

Weaver Birds in "Flats."

Weaver birds of Africa build a community roof of grasses, often as large as a native hut, the underside of which is divided into compartments, each occupied by a pair of birds.

Marriage Among the Turks.

Under the Turkish law there is no minimum age fixed for the marriage of girls. Any miss who can "walk properly and can understand the necessary religious service" is permitted to become a wife.

Stock Exchange Lingo.

"At the outset a firm tone was in evidence." Perhaps you think the writer was reviewing a violin recital. He was not. He was reviewing the day's activities on the New York stock exchange.—Kansas City Star.

The Staff of Life.

If all the bread the average person eats in a year were baked in one loaf it would take three strong men to lift it and a horse to pull it. The weight of the loaf would be 397 pounds.

Hypnotism Long Practiced.

Hypnotism has been known and practiced for ages, but the word hypnotism was originated by Dr. James Braid of England, who gave public exhibitions in 1841.

How the Brain Functions.

Although the brain is perpetually active, yet the whole of it is never at work at one time. The two hemispheres, or halves, do not operate simultaneously, but alternate in action.

Life's Constant Changes.

In human life there is a constant change of fortune; and it is unreasonable to expect an exemption from the common fate. Life itself decays, and all things are daily changing.—Plutarch.

Japanese Story-Tellers.

Public story-tellers still earn a good livelihood in Japan. In the large cities and towns hundreds of them ply their trade, provided with a small table, a fan and a paper wrapper to illustrate and emphasize the points of their tales.

EXCEPTIONAL MUSICAL PROGRAM COMING

There is no class of music more beautiful, more helpful, more inspiring, more uplifting, and contributed to more bountifully by the world's greatest music masters than that which is composed to be sung during services of divine worship.

Considering that the opportunity to hear these wonderful compositions rendered by a body of trained singers is far too rare in most communities, the Dunbar Cathedral Choir is presented at the Chautauqua, not only as a company of artists to entertain, but as a suggestion of a choir ideal; such an organization as might appropriately adorn any sacred portal. In presenting these artists it is hoped that wherever they appear, they may inspire a desire for more beautiful music in the worship of God.

The repertoire of the Philharmonic Choir includes a number of the short, modern oratorios by such composers as Buck, Stainer and Schnecker, one of which is rendered at each performance, this being the first company in the history of the Chautauqua to offer such works in their entirety. The programs also include a number of old hymns, the interpretation of which is a special feature. As a fitting contrast to the sacred music, and by way of furnishing a striking climax and finish, the company is heard in a number of secular solos, duets, quartets and choruses of a very high order, finally closing with a grand finale, "Cavalleria Rusticana."

CHEERFUL WORDS

For Many a Clearfield Household.

To have the pains and aches of a bad back removed—to be entirely free from annoying, dangerous urinary disorders, is enough to make any kidney sufferer grateful. The following advice of one who has suffered will prove helpful to hundreds of Clearfield readers.

Mrs. B. Smith, 434 River St., Clearfield, says: "I had an attack of kidney trouble that gave me quite a lot of annoyance. I had awful pains in the small of my back which I noticed more when doing my washing or bending over. I had severe headaches and was tired and lame all the time. I was advised to try Doan's Kidney Pills, so I bought a box at Irwin's Drug Store. I used one box of Doan's and the pain went away and the headaches and lameness left. I have had just a slight attack since but I am glad to recommend Doan's Kidney Pills, as they again relieved me. I think they are a wonderful kidney remedy."

60c, at all dealers. Foster-Milburn Co., Mfrs., Buffalo, N. Y.

16 DAY SEASHORE EXCURSION

THURSDAY August 23

Asbury Park AND Ocean Grove Camp Meeting

$15.00 ROUND TRIP from CLEARFIELD

Proportionate fares from other nearby points.

Tickets good going on regular trains August 23 and returning on all regular trains, except limited trains, until September 7, inclusive. Stop-off allowed at Philadelphia in both directions.

PENNSYLVANIA RAILROAD SYSTEM
THE STANDARD RAILROAD OF THE WORLD

BROWN'S | 7 STORES | BROWN'S | 7 STORES

Take A Pair With You On Your Vacation!

KEDS---

The Ideal Shoe For Vacation Wear!

BROWN'S Is The Place To Buy KEDS

All Styles—and Lowest Prices

Men's, sizes 6 to 10—
$1.50, $1.98 AND $2.75

Boys', sizes 11 to 6—
$1.25, $1.50 AND $1.75

Girls', sizes 2½ to 7—
$1.25 AND $2.48

Child's, sizes 8 to 10½—
$1.25 AND $1.50

TENNIS SHOES
(Sneaks)
Child's 65c
Boys' 75c
Men's 85c

Women's White Tennis Oxfords
—KEDS—
$1.25
Sizes 2½ to 7.

Women's White Pumps
—KEDS—
Plain $1.25 One Strap $1.50
Sizes 2½ to 7.

Brown's Boot Shops
CLEARFIELD, PA.

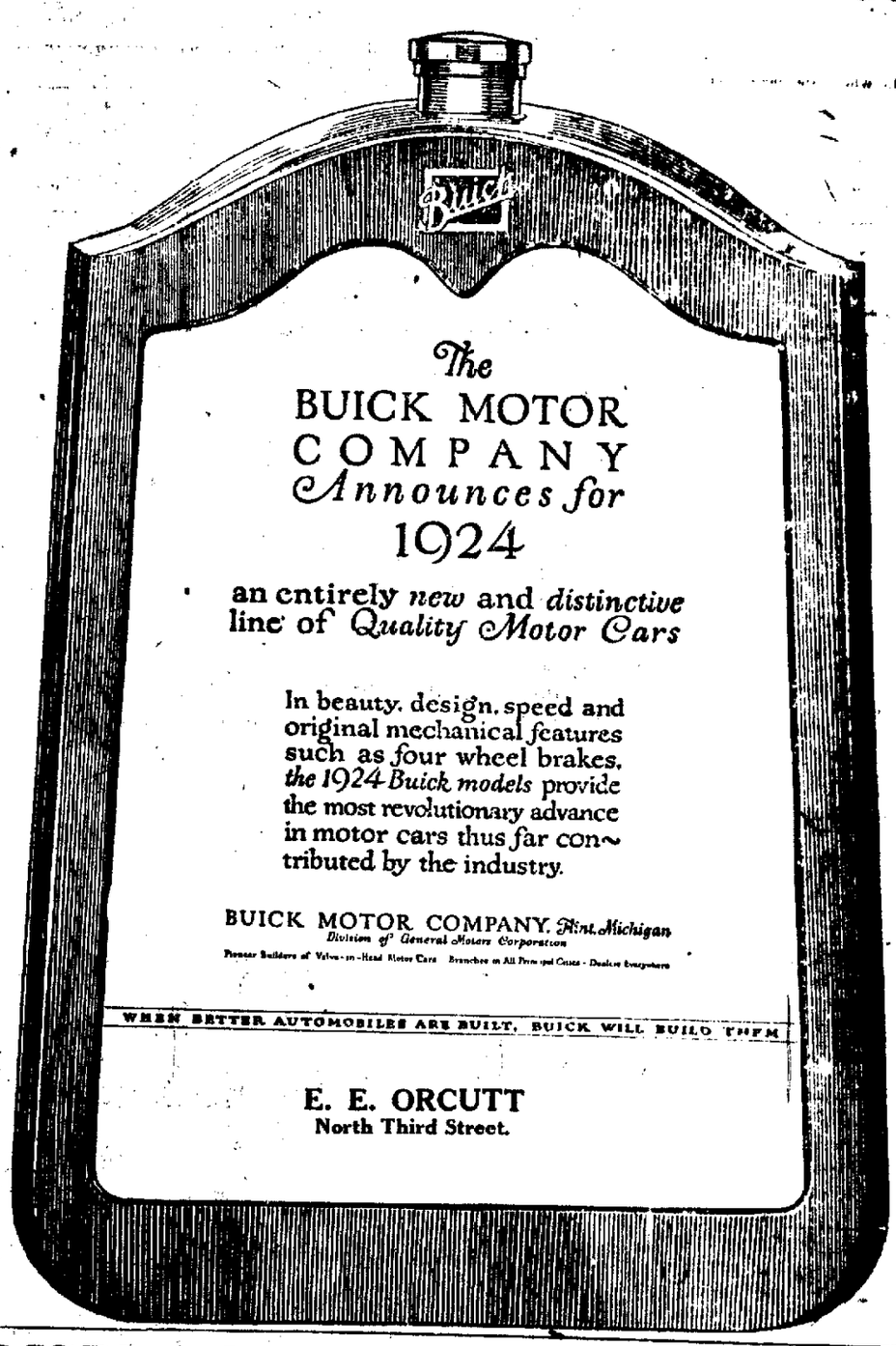

The BUICK MOTOR COMPANY Announces for 1924

an entirely new and distinctive line of Quality Motor Cars

In beauty, design, speed and original mechanical features such as four wheel brakes, the 1924 Buick models provide the most revolutionary advance in motor cars thus far contributed by the industry.

BUICK MOTOR COMPANY, Flint, Michigan
Division of General Motors Corporation
Pioneer Builders of Valve-in-Head Motor Cars Branches in All Principal Cities - Dealers Everywhere

WHEN BETTER AUTOMOBILES ARE BUILT, BUICK WILL BUILD THEM

E. E. ORCUTT
North Third Street.

The Four Toilet Articles Should Be On Every Toilet Table

Day Dream Talcum Powder
Here is a talcum powder that should be pleasing to every user of talcum. It is a fine smooth powder and has an exquisite odor.
25c

Day Dream Face Powder
Here is a face powder made from the purest rice powder that will not injure the tenderest skins. It is a dead white and lasts longer than the ordinary kinds.
50c

Day Dream Vanishing Cream
As soon as milady rises in the morning an application of this vanishing cream will make a wonderful foundation for the application of the Day Dream Face Powder.
50c

Day Dream Peroxide Cream
Here is the realest cream for the reduction of sunburn and the cleansing of the skin. It digs right down into the pores and brings the dust and dirt out with it.
30c

C. R. BLOOM

DISPLAY YOUR MERCHANDISE--
TELL YOUR WANTS--
--WITH--
PROGRESS DAILY ADS

NEWSPAPER ARCHIVE®

FINDERS ARE NOT KEEPERS: - Do A Good Turn To The Loser By Calling This Office When You Find Something of Value

Classification Index

CLASSIFIED SECTION

The rates for all classified ads is one cent per word with no charge made of less than 25c.

All ads for this section must be in by 12 noon of day of insertion. Advertising accepted over phone for this page. All bills must be paid promptly upon receipt of bill.

For your convenience we are classifying all advertisements as shown in the table below.

Please do not ask for information where an ad is "keyed blind" unless it says to inquire at this office. We cannot give information about "blind" ads.

THE CLEARFIELD PROGRESS
H. & C. 176. Bell 47

(a) Public Notices

1—Lodge Notices

LANSBERRY REUNION
Will be held at Mineral Springs Saturday, August 4th. Everybody come and bring your friends.
8|1|3t|ch Committee.

5—Lost

Lost: Small brown leather purse containing $5 bill and three one dollar bills. Reward for return to The Progress. 8|1|2t|ch

(b) Business Service

11—Hotels and Restaurants

THE PALACE HOTEL
American and European Plan
Open Day and Night
50 Rooms.
E. T. Bird, Prop. Cr. Reed & 3rd Sts.
7|14|tf|con

LEONARD HOTEL AND CAFE
American and European Plan
Restaurant open day and night.
Try our 60c meals.
F. H. Passmore 218 Reed St.
7|9|tf|con

12—Transfer-Storage

Package Delivery for Stores
Prompt, Efficient Service
Light Hauling.
F. P. SMITH
H. & C. 241X 428 River St.
7|16|tf|con

Contract work of all kinds, hauling by truck or teams. Excavating and moving.
MARTIN FULLINGTON
H. & C. 277J 313 S. 4th St.
7|16|tf|con

Transfer—Hauling—Daying.
Local and Long Distance
Moving.
HOLMES TRANSFER
H. & C. 151J 201 Reed St.
7|9|tf|con

13—Repair Service

Keep your watch or clock correct to the second. Let us adjust or repair it at once. It is economy. G. C. Mignot, over Browns Boot Shop.
7|10|tf|con

Furniture repaired and rebuilt, upholstering and cabinetwork. Sewing machines, clocks, organs and washing machines repaired. Peter G. Smith, Rear Acme Vulcanizing, N. Third street. 7|9|tf|con

RICHARD ARRANDALE
Registered Plumber
Prompt, Efficient Service Rendered
Heating, Plumbing Repairing.
H. & C. 435L 18 S. 3rd St.
7|17|tf|con

Auto Repairing Acetylene Welding
Atlantic Gas Service
Firestone Tires
H. C. GRAHAM
Woodland Road Beyond East End
7|13|tf|con

Guide Posts.

You can recognize the approach of Easy Street by the little piles of discarded crutches along the way.—Van Cortlandt.

Forest Lands.

In the United States there are five acres of forest land to every person, in Norway there are seven and in Sweden there are nine.

Cement of Wood Ashes.

Wood ashes and common salt, made into a paste with water will stop cracks in metal, and fill holes in plaster.

Sweets For Weekly Half Holiday

Possibly you are going to the mountains, possibly you are going to stay at home—either way, you will enjoy some of our sweets on your weekly half holiday.

We have all the good ones and some new ones you haven't tasted.

VIRGINIA
CHOCOLATE SHOP

14—Personal Service

FRED B. LEAVY
Funeral Director
and Embalmer.
H. & C. 83 Bell 85
113-115 3rd St. Clearfield, Pa.
7|17|tf|con

Spruce Up
See
REILLY
The Clothes Cleaner
Reilly Building Third Street
7|10|tf|con

T. J. NORRIS
The Clothes Cleaner
Both Phones
110 Cherry Street
Clearfield. 7|12|tf|con

Let us clean your rugs and carpets thoroughly with our latest type machine which combines beating, brushing and the vacuum. Hoffman Upholstery Co., 146 W. Market St., H. & C. 274-W. 7|12|tf|con

Cleaning—Pressing
Repairing
We call and Deliver
A. G. BARTHOLOMEW
H. & C 21-X 112 Market St.
7|12|tf|con

TRY A SULPHUR BATH
For any form of Rheumatism, Neuritis, Kidney disorders, High Blood Pressure, Nervousness, Lumbago, etc. Better than any Hot Springs. Lady and gentlemen attendants.
SULPHUR VAPOR BATH
148 W. Market St. H. & C. 359M
Next B., R. & P. Station.
7|13|tf|con

MARINELLO BEAUTY SHOP
Manicuring Hairdressing
Scalp Treatments Facial Massage
Marcel Waving a Specialty
H. & C. Phone 223L
Complete line of good Creams, etc.
Mary S. Davies
9 South Second street. 7|11|tf|con

E. C. STEWART
Marble and
Granite Monuments
Phone H. & C. 43-L 7 N. 44th St.
Clearfield 7|12|tf|con

R. WM. THOMPSON
Funeral Director and
Embalmer
Both Phones W. Locust nr. Turnpike
Clearfield. 7|12|tf|con

Wear U. S. Army Shoes
the Army & Navy Store, 212 Third street. 7|9|tf|con

M. L. GARDNER
Income Tax Consultant
Insurance & Real Estate
Agent Penn Mutual Life Ins. Co.
H. & C. 417W Clearfield Water Bldg.
7|11|tf|con

ELECTRICAL EQUIPMENT CO.
Residential, Commercial and
Industrial Power and
Lighting Installation.
H. & C. 455 315 N. 3rd St.
7|9|tf|con

(c) Employment

21—Male Help Wanted

Wanted: Restaurant clerk. Apply Palace Hotel. 8|1|3t|pd

Young man wanted for congenial work. Must be 21. Apply Pig and Whistle Shop. 7|24|tf|c

Wanted: A barber. Good wages. Steady employment. L. J. Reed, No. 2 Nichols street. 7|17|tf|ch

22—Female Help Wanted

Wanted: Girl for general house work. Apply Mrs. R. W. Austin, 522 S. Second street. 7|31|tf|ch

Girl wanted for pleasant work. Must be 21. Apply Pig and Whistle Shop. 7|24|tf|ch

Wanted: Woman to act as cook. Congenial work. Good pay. Apply Pig & Whistle Shop. 7|24|tf|ch

Wanted: Girl or woman to help in farm home. Good wages, small family and no hard work. Mrs. Max W. Forcey, Woodland, Pa. 7|31|6t|ch

23—Agents-Salesmen

Sell Madison "Better Made" Shirts direct from our factory to wearer. No capital or experience required. Easily sold. Big profits. Write for FREE SAMPLES. MADISON MILLS, 503 Broadway, New York. 6|20|tf|ch

Again the Malady of Youth.

Our recent note on James Russell Lowell's confession of "incurable childhood" has led a correspondent to send us the following quotation from the essays of Frank H. K. Lane: "Although an aged man, as I was once described in my hearing, I am the youngest thing inside that I know, in my curiosity and my truthfulness and my imagination and my desire to help and my belief in goodness and justice."—Boston Transcript.

America's First Cotton Mill.

The first cotton mill in this country to take cotton in the raw state and pass it through the various processes to the woven cloth was erected in Waltham, Mass., in 1813.

Sun, Moon and Earth.

If the sun were a hollow ball, and the earth and moon could be placed in the center in their relative positions, the moon could continue round the earth inside the sun and leave plenty of room to spare.

(d) Wanted

31—Wanted, to Buy

Wanted: To buy a lot in Clearfield. Write X-3, c|o Progress. 7|30|2t|pd
G-61—

(e) Rentals

41—Rooms for Rent

Wanted: Roomer, gentleman preferred. Inquire Progress. 7|31|3tch

For Rent: One large furnished front room. 405 Cherry street.
7|31|tf|ch

(f) For Sale

51—Household Goods

For Sale: One grey enameled bed stead with springs, mahogany bureau marble slab, mahogany chest of drawers, china closet with glass shelves and 12 bright yellow window blinds Inquire Progress. 8|1|tf|ch

For Sale: Hoover Electric Carpet Sweeper. Used only a short time. Price $35. Inquire Progress. 7|31|3tc

For Sale: Two beds and other furniture. Inquire at 313 Turnpike avenue or call H. & C. 220 W3. 7|30|3tc

Singer Sewing Machines old and new, for sale or trade, cash or terms All make machines repaired and overhauled. Singer Machine Co., 106 N. Third street. Bell 33W. 7|9|tf|con

Save One Hundred Dollars by letting us completely outfit your home in new and second hand furniture.
ABE NOVEY H. & C. 445X3
Across from Penn. Station
7|13|tf|con

For Sale: One oak parlor organ. Price $15. One walnut organ, 6 octave. Price $20.
HANEY ELECTRIC CO.
112 N. Third Street.
7|11|tf|con

53—Building Material

Concrete Specials.
Mrs. Effie Ferguson
J. B. Helsel, Mgr.
Phone H. & C. 229 R 417 Merrill St
7|14|tf|con

55—Misc.

FRESH EGGS IN CAKES!
and baking materials at fair prices, and a bigger 9c loaf at the
HOME BAKERY
Woodland, Pa.
7|31|2t|pd

For Sale: One Iron Clad Incubator. Egg capacity 150. Also two pool tables used only a short time. Made by the Brunswick people or known as the Brunswick tables. Reason for selling, owner leaving town. Call Bell 13R5 or write to P. O. Box 477, Madera, Pa. 7.31|2t|ch

For Sale: 7 H. P. kerosene engine. Price $75. A. B. Graham, R. D. 4, Clearfield. 7|30|4t|pd

$185.00 buys a 6 H. P. International Gasoline Engine with Clutch Pulley at Routch & Swartzle Co. H. & C. 333
7|11|tf|con

KNEPP'S RUG SPECIALS
Received 100 rag rugs 27x54. $2.00 values for $1.48.
7|12|tf|con

CLEVER WAISTS
We offer them to you at a price where you can buy two. 98c.
LADIES' BAZAAR

PUDDINE. A dessert preparation in vanilla and chocolate flavor. Sells everywhere at 15c. Just now we can sell you two packages for the price of one—15c.
BEAHAN'S Both Phones
7|18|tf|con

It may be that Union grains will cost more per ton than the other feed. Remember: It is Milk Production, not feed cost that regulates your profit.
MEYER MILLING CO.
7|10|tf|con

Seiberling Cords with their tough All Weather Tread and long endurance are best in the long run. See us before buying.
WEST FRONT STREET GARAGE
7|11|tf|con

Complete stock Gilmer Super Service Fan Belts:
Flat for Fords 60c each.
Flat for other cars 90c each.
Round belts $1.00 to $1.50 each.
"Carry a Spare."
Williams Auto Sales Co. Chevrolet Dealer. 7|9|tf|con

Mixed Anatomy.

Pennsylvania Paper—Thomas Williams of Birdsboro broke his left arm at the knee when an automobile in which he was riding went down an embankment.—Exchange—Transcript.

Value of Conventions.

One aspect of conventions which people who declaim against them lose sight of is that conventions make both joy and suffering easier to bear in a becoming manner.—Joseph Conrad.

What the Vulgate Is.

The Vulgate is applied to the Latin version of the Scriptures which the Council of Trent authorized in 1546. The older version, known as the Italic, is supposed to have been made in the Second century.

Tom Sims SAYS---

The hotter it gets the more you hear about beer being absent.

Going in swimming before cooling off is about as safe as trying a drink of bad moonshine.

Wheat's so low, it must think it is a German mark, or something.

New York street cars are getting as safe as home-made air-planes.

No picnic is complete wthout a man who chews tobacco. It is good for bee and wasp stings.

When four houses were dynamited in Pittstown, Pa., they thought it a presidential boom at first.

Opening sardines is about as safe as juggling broken glass.

Scratching mosquito bites is about as safe as catching the itch.

Many Americans are summering in Paris where 3,000,000 litres of beer is drunk daily.

Wearing new shoes on an outing is about as safe as wearing none.

Lethbridge, Canada, reports hen eggs as large as hailstones.

Eating cucumbers is as safe as smoking after drinking gasoline.

Barrel of beer rolled off a truck and hit a man in Philadelphia, showing wishes come true.

When we learn how poor a church mouse is, we can tell you how poor a Russian is.

(h) Automobile

71—Used Cars

For Sale: Ford Touring Car. Call at Progress. 8|1|2t|pd

For Sale: Ford Coupe, 1921 model. In good condition. Inquire 429½ W. Front street. 7|31|4t|pd

For Sale: Overland Roadster, good condition. Must sell at once. Inquire Progress Office. 7|31|2t|pd

For Sale: 1 Nash two-ton rear drive truck. 1 Nash Quad, four-wheel drive truck. Inquire of W. H. Zeigler, 324 W. Fifth avenue, Clearfield, Pa. H. & C. phone 56R. 7|27|tf|ch

Velie Touring
Dodge Touring
Willys Touring
Studebaker Special Six Roadster
Hudson Touring
PENN MOTOR SALES CO.
Bell 199 H. & C. 160J
7|17|tf|con

Hudson speedster in A-1 condition. New tires, good paint. 1919 Oakland sedan. Also new Essex Coach. Demonstration. Terms.
BIGLER GARAGE
H. & C. 713E2 Bigler, Pa.
7|16|tf|con

Nash Six Touring
Willis Six, 4-Passenger Touring
Marmon 4-Passenger Touring
Briscoe 5-Passenger Touring
Ford 5-Passenger Touring
Cadillac Coupe.
Clearfield Auto Supply
7|10|tf|con

Nash 5 passenger, excellent condition.
Paige Roadster, like new.
Overland 83, Bargain.
Hupmobile at a sacrifice.
DERRICK BROS.
3rd St. bet. Locust & Mkt. Ph. H.&C.
7|11|tf|con

Auburn Beauty Six
Columbia Special Six
Call for Demonstration.
WALKER-CONFER CO., Sales Agts.
H. & C. 4 Curwensville, Pa.
7|17|tf|con

Ford One Ton Truck 1923, stake body, self starter, good tires. In excellent shape. A real buy. Boag and Boag. 11 S. Third street.
7|10|tf|con

1920 Maxwell touring.
Buick Six touring.
Ford touring.
1920 Briscoe touring.
ESTEP BROS. MOTOR CO.
810 Daisy St. East End
7|13|tf|con

72—Service Stations

Auto repairing of all makes. Just phone 323R4. We will get your car, repair it promptly and return it.
Hoover & Schnars
Mr. Solt in charge. Hyde City
7|14|tf|con

We do Auto Electrical repairing of Generators, Ignition Coils, Lighting Systems and battery repairing and recharging.
AMBU ELECTRICAL SHOP
H. & C. 56R 324 W. Fifth Ave
7|16|tf|con

A lame truck is no better than a lame horse. Federal Truck Tires is the answer. All sizes in stock. Equip all around. Acme Vulcanizing Company, N. 3rd St. Phone 59-M.
7|16|tf|con

We repair Fords and remove all their ailments. Work done by experienced Ford mechanics. Taxi service all hours. West Side Garage. H. & C. 204 J. 7|11|tf|con

SERVICE WELDING & REPAIR
H. G. Ogden, Prop.
Oxyacetylene welding of
frames, castings and auto parts.
Bell 161R Weaver St. Rear Park
7|11|tf|con

Have your car repainted and renickled. It will greatly improve its appearance and value.
CLEARFIELD AUTO PAINT SHOP
Smith & Weaver H. & C. 159W
7|13|tf|con

Chandler
Sales and Service.
Call for Demonstration.
EDWARDS MOTOR TRANSIT CO
H. & C. 7X2 Curwensville, Pa.
7|17|tf|con

(i) Real Estate

81—Houses for Sale

For Sale: Two houses, 7 and rooms, with three lots, on Clay street.

Ten lots on West Seventh and five on Martin street. Chase Addition.

One lot on Walnut street. Located in center of town.

One corner lot on Witmer street.

Clearfield Realty & Insurance Co.
Room 8, Keystone Building
H. & C. 324 B
7|31|2t|ch

For Sale: 5 properties located on the lot at 526 South Second street. Inquire at double house in rear. 7|41|tf

For Sale: The houses, stables and other buildings at our lumber operation at Moose Creek. The man on the job. W. D. Walker, Bigler, Pa.
7|27|tf|ch

FOR SALE
Vacant six room frame house. First floor: living room, dining room, kitchen, pantry. Second floor: three large bed rooms with clothes presses in each room. Bath, electric light. Papered new throughout. New roof. House painted inside and out this season. Front and back porches. Alley full length of lot. Barn 16x32 feet. Lot 40x170 feet. Price reasonable.
C. G. BLOOM
Real Estate & Insurance
215 West Fifth Ave. Bell 1417
8|1|tf|ch

82—Lots for Sale

The lots in the old Whitmer Stec tract lying between the Guinea Hill and Mount Joy roads have been laid off and are now open for sale.

These lots adjoin the Pimptonville School and are well located for work both in the West Side and East End.

The prices range from $150 to $350.

Terms can be arranged for by responsible persons.

Those interested can see—
J. D. ROSS
210 West Fifth Ave. H. & C. 155J
Or call at Room 24, Trust Building
7|13|tf|con

Yes, Indeed.

"I see the helicopter which cost its builder $225,000 to build has lifted him 20 feet into the air." "But that's too expensive a way to get upstairs to ever become popular."—Houston Chronicle.

No Cause to Worry.

A society "to prevent the Bible from being scoffed at in colleges" has been started. The Bible has been scoffed at for about 2,000 years, both in and out of colleges, and still remains the international "best seller." Why worry?—Minneapolis Journal.

Thought for the Day.

Say the kind word today and postpone the unkind word until tomorrow and you will make yourself and the world richer.

MEN WANTED

by the U. S. Aluminum Co., New Kensington, Pa., for general factory work, men of all ages, from 18 to 50, all nationalities, skilled and unskilled, steady work and good rate, restaurant in connection with factory, open day and night, meals at reasonable cost, assistance in securing rooms, apply the Employment Office foot of 10th St., or write attention: N. V. B. Zeigler, Personnel Manager.

(k) Legal Notices

101—Bids Wanted

NOTICE TO BIDDERS
The Board of Directors of the School District of Clearfield Borough, hereby gives notice that it will receive sealed bids up to seven o'clock p. m. of the 7th day of August, 1923, for the furnishing and installing of a heating plant for the Junior High School Building. Specifications may be had at the High School Office.

The successful bidder will be required to give bond satisfactory to the Board, in the amount of the contract, conditioned for faithful performance of the contract.

The right is reserved to reject any or all bids.

School District of Clearfield Borough.
By A. D. BIGLER, President.
W. E. GILLILAND, Secretary.
7|30 8|1|3|6|ch

BIDS WANTED
For furnishing coal and kindling to 5 or 6 country schools.
For furnishing coal to Blue Ball School by the ton.
For Janitor at Blue Ball School.
For repair work at all school buildings; bids to be for time by the hour. Board to pay for material and extra common labor hired at cost.
For thorough cleaning of school houses, by the house.
For transporting pupils:—
Silverdale to Faunce; Stoneville to Bethlehem; Laurel Run to Oak Corner.
The board reserves the privilege of accepting or rejecting any or all bids.
Bids to be in not later than Monday evening, August 6th.
T. L. WALL, Secretary,
7|18|25 8|1|ch West Decatur, Pa.

PROPOSALS
Sealed bids will be received by the Town Council
CURWENSVILLE BOROUGH
until 8:00 P. M. on Friday, the 10th day of August, A. D. 1923:—
For the Grading, Paving with Brick, Draining and Guttering of
THOMPSON STREET, From State Street to Cemetery Gate, and
THOMPSON STREET, From State Street to Meadow Street:
Complete Plans, Specifications, and Proposal Sheets can be obtained from the Secretary of Council in Curwensville, or at the Office of E. W. Hess, Engineer, in Clearfield:
The right is reserved by the Council to accept or to reject, any bid or part of a bid:
Town Council of Curwensville Boro,
Ralph F. Hess, President.
John A. Dale, Secretary.
7|30 8|1|3|6|8|ch

Coal Waste in Uncovered Pipes.

It is estimated that a ton of coal a year is wasted by each uninsulated hot-water tank in use in American homes. Greater economy is possible if all hot-water and hot-air pipes be insulated, preventing about four-fifths of this loss.

Sport and Ferocity.

When a man wants to murder a tiger he calls it sport; when a tiger wants to murder him he calls it ferocity.—G. B. Shaw.

Ideas of Recreation.

One idea of rest is to do nothing. Another is change of occupation and environment. Most people find it difficult to do nothing, and in recreation seek complete change, thus exemplifying the philosophy of living.

A Possible Explanation.

"Woman is the Sunday of man," said Michelet. Perhaps that is why husbands expect their wives to do most of the church-going.

Younger Generation Amazes.

A twenty-year-old bridegroom has applied for a divorce, and declares married life is bunk. The intelligence of the younger generation is a source of increasing embarrassment to us.—Topeka Capital.

102—Misc. Legals

DIVORCE NOTICE
In the Court of Common Pleas of Clearfield County, Pennsylvania.
Mary Zimmerman vs. Edward E. Zimmerman. No. 88 September Term, 1923.
To Edward E. Zimmerman, Respondent:—
You are hereby notified that the undersigned has been appointed Commissioner by the Court to take testimony and report the same with form of decree, and that he will sit for the purpose of his appointment on Thursday, August 23d, 1923, in his office at No. 107 Locust Street, Clearfield, Pa., at 10 o'clock A. M., when and where you may appear and be heard if you so desire.
A. M. LIVERIGHT, Commissioner.
8|1|8|15|ch

CHARTER AMENDMENT
APPLICATION NOTICE
Notice is hereby given that application will be made to the Governor of Pennsylvania, on the 30th day of August, 1923, by Workmen's Cash Grocery Company, under the Act of Assembly of the Commonwealth of Pennsylvania, entitled "An Act to provide for the incorporation and regulation of certain corporations," approved April 29, 1874, and the supplements thereto, for the amendment of the charter of said corporation to read "general merchandise" instead of "general groceries." The purpose and object of which is to enlarge the powers of said corporation to manufacture, sell and trade in general merchandise, and for these purposes to have and possess and enjoy all the rights, benefits and privileges of the said Act of Assembly and its supplements.
A. M. LIVERIGHT, Solicitor.
8|1|8|15|22|ch

PARTNERSHIP DISSOLUTION
Notice is hereby given that the partership of KOLBE & FLEMING has been dissolved; that J. B. Fleming will continue said business and has assumed full liability on all debts of the partnership and will receive payment of all money owed to said partnership.
FRED C. KOLBE,
J. B. FLEMING.
8|1|8|15|ch

Fine Nature Read.

Fine nature reading is like poems; a few lines suffices for a guess at the many that awaits you if you follow Lytton.

Revolutions.

Revolutions are not made, they come. Revolution is as natural a growth as milk. It comes out of the past. Its foundations are laid far back.—Wendell Phillips.

To Freshen a Musty Room.

Burn a piece of orange peel upon a hot stove or upon a shovel of hot coals if you wish to impart a very pleasant odor to a room.

Wanted

5 SALESLADIES
for Kantar's
Enlarged 25c to $1
Store at Clearfield

Write or apply to Kantar & Son, Curwensville, Pa., stating qualifications and giving reference.

BASE BALL

DuBOIS ELKS

—vs.—

Clearfield A. L.

CLEARFIELD DRIVING PARK

3:30 P. M.

THURSDAY, AUGUST SECOND

The DuBois Elks have been trimming everything in these Counties. Come over to the Park and watch our boys trim them.

Admission: Adults 35c Children 25c

NEWSPAPERARCHIVE® NEWSPAPERARCHIVE®

Curwensville's Own Column

The great Labor Day celebration that Curwensville is going to have is off on its first lap of the race. An enthusiastic meeting of the promotors of this festive occasion met in the Board of Trade rooms Monday evening and completed the work of appointing the various commiatees who will have charge of the several departments of the day's program. An effort will be made to have the Clearfield and Philipsburg ball teams come here as one of the attractions Another leading feature will be, if arrangements can be made, is a night motion picture show out at the Park grounds. In the sporting division of the program there will be something doing for every hour of daylight from sunrise until the shadows of dark ness fall If the present plans are carried through as adopted at the meeting Monday night, Curwensville is going to have the biggest amuse ment day in its history. The Yellow Dog organization throughout the county is interested to a man in giv ing the visitors a great deal more than their money's worth at every stage of the game. A taboo has bee placed on all sorts of gambling de vices, so that the "lambs need have no fear of being led to the slaughter

Mrs. Chas Frank has gone to Eri Pa., for a lengthy visit with her son Henry Frank and family.

Carl Bergerstock and family ar visiting with Mrs. Bergerstock' father and mother on High street.

Mr. and Mrs. Mead Cowder, o Patton, were visitors in the home o grandmother Catherine Thompson, on Monday.

It has been drawn to our atten tion that considerable thieving ha been going on at the Park. Only the other day the spigot at the drinking fountain was broken off and carrie away. A number of other usefu things of a miscellaneous characte have disappeared from the ground lately. If there was any profit t be derived from this sort of pilfering and wanton destruction it would no be so bad, but to tear up and destro just for the mere love of it, or think ing to spite some one,is nothing mor or less than pure unadulterated cus edness ,and stern justice should b meted out to the offenders. A few severe examples on these perpetra tors would have a tendency and go long way to putting a stop to thi petty thieving.

The underground drain n front o the Wils McNaul property on Sout Filbert street has been clogged r for some time past. Monday Stree commissioner Dale started an inve tigation by removing the earth fro six or seven joints ,and discovere the trouble Huge roots from th shade trees had punctured the til ... and chocked the flow of water etc., from passing along.

The Park House management ha had placed in front of the restauran room a huge, brilliantly lighted sig bearing the word, "eat.' When th lights are turned on the letterin can be read as far down the street a the Pennsylvania station.

The Pennsy section men, from th foreman down, has resigned and wi seek employment elsewhere, som going with the B. R. & P. crew.

SMOKE RUN

SMOKE RUN

Mrs. Mary Greenaway and daugh ter Ruth of Betz called on friends i town Monday.

Miss Helen Clancy is spending Tuesday at the home of her uant Mrs. Ed Greenaway at Betz.

Charley Hines of Madera, called i town on Monday.

Mr. and Mrs. Walter Nevling o Madera, called on friends in town on Sunday.

Mrs. M. McCracken, son Harry and daughter Wilma of Clearfield called on friends in town on Wednesday.

Evan Lewis and the Misses Mildred and Esther Shaw attended the Chautauqua at Madera Wednesday evening.

Mr. and Mrs. Frank Carling, of Atlantic, called on their daughter Mrs. Alec Neeau on Thursday.

Mrs. H. C. Bailey and daughter Pearl called on friends in Houtzdale Thursday.

Miss Thressa Suar was a Houtzdale shopper Friday evening.

Mr. and Mrs. Thomas James and Mrs. George Clancey motored to Philipsburg on Friday evening and brought home the latter's young son who has been a patient in the Cottage Hospital.

Lemuel Sample, of Utahville, R D. was a caller in town on Monday

Mr. and Mrs. H. C. Bailey were Glen Hope callers on Sunday.

Frank Cornelly, and the Misses Alice and Elizabeth Bowser, of Madera, spent Sunday with Mr. and Mrs. Jack Nelsom.

Charlie Shaw of Utahville called in town on Monday.

Mr. and Mrs. Lewis H. Day's called on friends in town on Sunday.

The "Sunbeam Class" of Cross Roads M. E. Sunday School were entertained at the home of Miss Martha Root July 26. After business, refreshments were served and games played. All present reported a delightful time.

ReCfMo fig oHE -sfif12a-eafi N.zc'

CENTRLA PENNA. RED MEN'S REUNION AT MAHAFFEY AUGUST 8

The 13th annual reunion of the Central Pennslyvanvia Red Men's Association will be held at Mahaffey on Wednesday, August 8th, and indications point to the assembling of an immense crowd of Indians on this occasion.

Chincleclamoose Lodge of this place is making arrangements to attend and will make an effort to grab off some of the many prizes offered

A big parade will feature the gathering and there will be lots of sports and fun galore.

TIRED OF GOSSIPING WORKERS HIRES DEAF AND DUMB GIRLS

Chicago, July 31—In advertising for deaf and dumb girls, Sidney Smith, proprietor of a large laundry makes it clear he wants workers, and that he is not operating a charitable institution.

"I am not in business for my health," said Mr. Smith "The reason I am advertising for deaf and dumb women is because they do not waste heir time and mine in chattering and gossiping about everything under the sun except suds."

"But deaf and dumb women can talk with their hands," was suggested.

"The moment they do they have to stop work altogether, so they seldom try it," he replied. "I have two deaf and dumb women already, and they stick to their work. They are worth two of the other magpies."

Chinese Are Everywhere.

Wherever one goes, one finds a Chinese. In Chile, in South America, he labors in the copper mines; in Russia he acts as executioner for the Bolsheviks; in London he is a tea merchant; in Paris, New York, Chicago San Francisco he has an opium joint; in the Philippine Islands he is a merchant prince, and all over the world he is a laundryman.

Platinum Once Thrown Into Ocean.

The Spanish government at one time forbade the export of platinum from South America, and ordered it thrown into the sea to prevent its use as an adulterant for gold.

Schwab Witness in Morse Trial

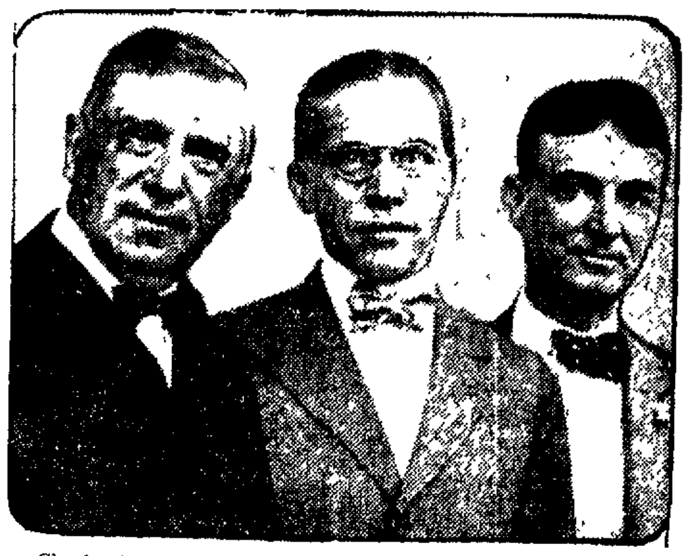

Charles M. Schwab (left), former director of the Shipping Board Emergency Fleet Corporation, and Charles Piez (center) former assistant director, are witnesses in the trial of C. W. Morse and sons at Washington D. C. The man on the right is Milton L. Lambert, counsel for the defense.

A Safety Balcony

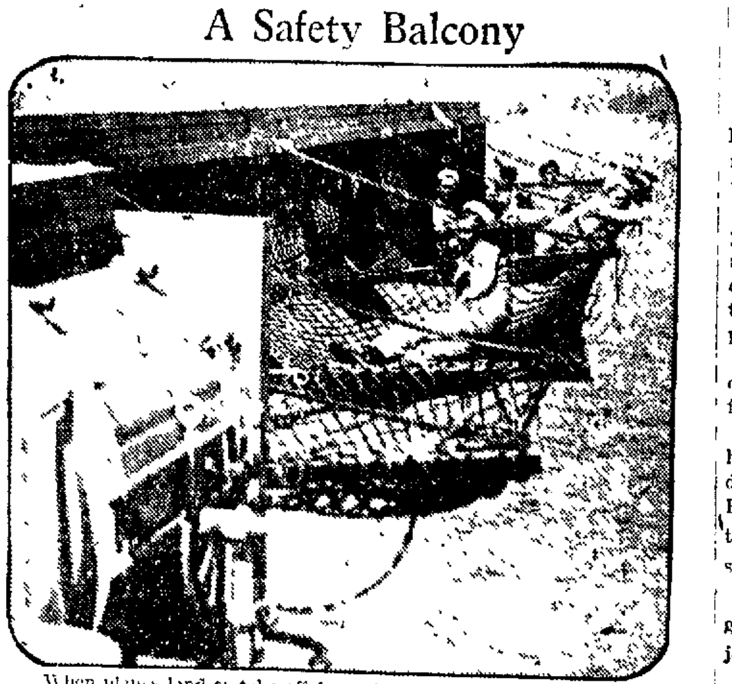

When planes land or take off from the U. S. S. Langley, navy plane runner the gobs leap for safety into a rope balcony that hangs over the side of the deck. Nothing but the rope is between them and the water.

Tradition Easily Acquired.

There is a peculiar flower growing in Central America which bears in the center of the petals a snow-white image of a dove. The Spaniards upon discovering this peculiar blossom, called it the Holy Ghost flower and soon created a tradition according to which it came down from heaven.

Fear and Anger.

Fear and anger are differently developed in different animals. A frog or a rabbit has only fear, while tigers and weasles usually show only anger. Some men are built the same way. Fear and anger are, therefore, opposite moods, the first the impeller of flight, the second of fight.

LIBERTY THEATRE TONIGHT

FAMOUS PLAYERS FEATURE

"THE OLD FASHIONED BOY"

COME AND SEE
A REAL OLD FASHIONED BOY
AND HOW
HE REALLY ACTS BEFORE FOLKS.

CURBENGLISHMAN WHO HAD BRILLIANT BOOTLEGGER SCHEME

London, uAg. 1.—The British Government has requested Lieutenant Sid Roderick Barton Baronet and Counsel at Naples not to engage in a gigantic whiskey running expedition, the details of which he made public recently in inviting Englishmen to invest in the enterprise. Announcement of the Government's attitude was made in the House of Commons yesterday by Ronald Mc Ne ll, Under Secretary of State and Foreign Affairs. In response to questions, McNeill stated that steps would be taken to frustrate Barton's booze running plan.

POPULAR CLEARFIELD COUPLE WED

A very pretty wedding was solemnized at the West Side M. E. parsonage this morning at 7:30 o'clock by the Rev. Willia m L. Armstrong, when he united in marriage Kathryn Marie Remsnyder, youngest daughter of Mrs. H. S. Winner of Weaver street, and Richard Earl Shaw, eldest son of Mr. and Mrs. H. L. Shaw of West Front street. The beautiful ring ceremony of the Methodist church was used.

The bride, who is an accomplished young lady, is very active in church and community work and for the past couple years has held an office position with the Dufton Hardware Company of this city.

The groom, who is also an active church worker, is associated with his father in the grocery business.

Immediately after the ceremony the happy couple left by motor for a wedding trip which will take in Lake Erie, Canada and other points of interest, and upon their return will reside in Clearfield.

The best wishes of a host of friends go with these young people on their journey through life.

Try a Progress Want Ad

Agricultural Education.

Agricultural education is one of the essentials to the betterment of country life. The pervading thought in this movement is to add dignity to farming by placing it on the high plane to which of right it has ever belonged.—Exchange.

Cleaning Sewing Machine.

Use sewing machine oil on a soft cloth to clean the wood parts of a sewing machine. It appears as if polishing also keeps the finish from cracking and makes it look like new. Or any good furniture polish will do.

Lowered the Temperature.

I proposed for the first time to the girl of my heart on the crowded platform of an elevated station during the well-known rush hour. It was a cold, miserable evening and I wasn't warmed up at all by the young lady's curt, firm and cutting refusal.—Chicago Journal.

Observations of Oldest Inhabitant.

One reason why the fools who used to drive horses instead of cars had so few accidents was because the horses at least had some sense. A car hasn't any more than the driver.—Cincinnati Enquirer.

DRIGGS THEATRE TONIGHT

Prices Tonight: Main Floor 35c; Balcony 25c

"Scars of Jealousy"

A Drama of Flaming Forests and Human Hearts In a Titantic Struggle!

What a Drama! What a setting for a tale of breathless suspense and undying devotion of man for woman and the struggle of pride and blue-blood against the unleashed fury of fighting blood!

The story of an uncouth boy taken from his Kentucky hills and given the place of a rich man's son because the real son is a waster. Then the brotherhood of hate between them—a hate fanned to death dealing fury when both love one girl—from climax to climax the story sweeps to its final dramatic arena where in the raging inferno of a forest fire the brotherhood of hate finds its battleground amid the hiss and crash of blazing trees.

THRILLS THAT WILL RUN AN ICY FINGER UP YOUR SPINE!

FRECKLES AND HIS FRIENDS

By Blosser

Juvenile Talk

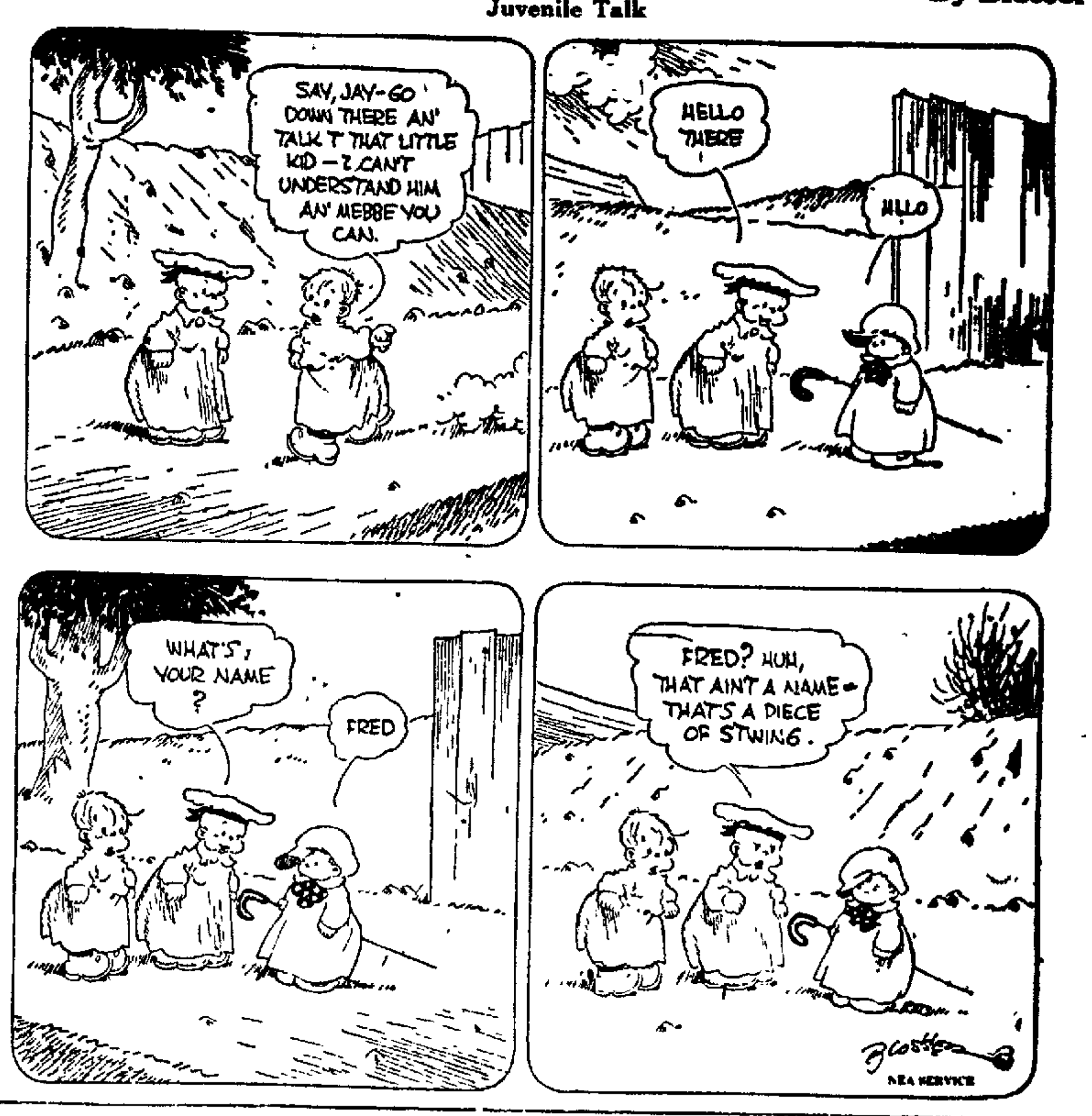

CHAUTAUQUA

"Quality Programs for Everybody"

Clearfield, August 14th to 21st

Season Tickets $3.00

VACATION For sunburn, bites, soreness, poison ivy or summer colds

VICKS VAPORUB Over 17 Million Jars Used Yearly

LEROY COONS And His BRUNSWICK DANCE ORCHESTRA

—CONDUCTED BY—
John Lewis Shade Post No. 6 American Legion

DANCE - THURSDAY - DANCE

CLEARFIELD DRIVING PARK

AUG. 2

9 P. M.

FREE CONCERT by American Legion Band —at the— DRIVING PARK 7:45 P. M. to 8:45 P. M. Preceding the Dance

NEWSPAPERARCHIVE®

—Thursday Evening—

JUST ONE OF THOSE KIND OF DINNERS YOU WILL ENJOY

——Some Real——

HOME FRIED CHICKEN
(Cream Gravy)
NEW SWEET POTATOES
Plenty of Good Deserts

JORDAN'S

Bug Eat Bug

NEA

More than a thousand square miles of Pennsylvania, New Jersey and other eastern states are afflicted with Japanese beetles which are destroying crops. Miss Betty Rapp is shown holding a cluster of the insects taken from an apple tree. Below is the "bug station" at Riverton, N. J., where government entomologists are releasing thousands of bugs of various species to battle the Japanese beetle.

Ice-Free Section in Arctics.
Although most of the northern part of the United States was once covered with glacial ice, there is an ice-free area in Pearyland in Arctic Greenland which never has been covered with glaciers.—Indianapolis News.

Peculiar Idea of Card Playing.
In olden times card playing was regarded as essentially a Christian pastime, and a statute of Henry VII forbids card playing save during the Christmas holidays.

Negro Wisdom.
"Some ob de gloomy talk yo' hear," observed Uncle Ezra, "am caused by de fact dat it's easier to talk hard times dan it is to do hard work."—Boston Evening Transcript.

Parents and Friends Appreciated.
The longer we live and the more we think, the higher value we learn to put on the friendship and tenderness of parents and of friends.—Doctor Johnson.

Two Grades of Education.
Every ... rises above the common ... two educations; the first from ... the second, the most ... important, from himself ...

In Praise of Discontent.
Poor in abundance, famished at a feast man's grief is but his grandeur in disguise, and discontent is immortality.—Young

To Sharpen Shears.
To sharpen shears or scissors get a piece of fine sandpaper and cut it with the dull scissors or shears. It will give them a good edge.

Timely Definition.
"An optimist," observes an exchange, "is one who believes the decorators when they tell him they'll paint and repaper his house in two weeks."

Modest Prayer.
A small Brookline youngster whose new suit arrived on Friday added to his prayer that n ... "Please, God, make tomorrow Sunday; don't mind Saturday this week."—Boston Transcript.

The Modernized Bible.
New York ... a modernized Bible. One we ... suppose, that will make it easy for the rich to enter heaven.—Greenville Piedmont.

Mark of Highest Genius.
The highest genius never flowers in satire, but culminates in sympathy with that which is best in human nature, and appeals to it.—Chapin.

TAKE
HOME MADE CANDY WITH YOU FOR YOUR HALF HOLIDAY TRIP

You'll want something to eat. And what better could you have than some of our good home made candy? It touches a spot in your sweet tooth that no other candy wil'

STEWART'S DRUG STORE
CLEARFIELD, PA.

Gossip For Tonight's Tea Table

Mr. and Mrs. John H. Moore, daughters Mrs. Lillian and M. Charles Yost and son Jack left today to camp at Mill Creek for two weeks.

Misses Millie and Helen G... of St. Louis, Mo., are the guests of Mr. and Mrs. A. O. L...hop.

Mr. and Mrs. Thomas B..., Mr. and Mrs. James Cross and Miss Ruth Cross motored to Pittsburgh Sunday, returning home yesterday.

W. B. Stephenson, of Mahaffey; Alvin Erhard, of New Millport; A. B. Lansberry, of Bishtown; J. G. Mains, of Bradford township, transacted business in Clearfield yesterday.

A. K. Wright is transacting business in Philadelphia this week.

Mrs. George F. Dulton of Rochester, N. Y., is the guest of Mrs. M. J. Bowes.

Mr. and Mrs. M. J. Bowes have returned from a visit to New York and Boston.

Miss Florence Harvey of Tarentum is the guest of Miss Grace Underwood.

Henry Highfield of Charleroi is visiting with his family in Clearfield for two weeks.

Miss Patsy Buddinger, daughter of Mr. and Mrs. Arthur Buddinger of Snow Shoe had her tonsils removed at the Clearfield hospital yesterday and Mrs. Buddinger were in Clearfield with her.

C. T. Hutton, who has been ... to his home on McBride street, is recovering very nicely.

Mrs. Thomas McCausland and son Thomas of Philipsburg shopped in Clearfield yesterday.

Mrs. Ruth Barnett and Mr. H... Schwem of the A. W. Leonardson Co store, are in New York shopping.

Miss Gertrude Keyser returned to her home in Philadelphia after visiting Mrs. Earl Huff.

Miss Grace Stewart left today to attend a house party in P... over the week end.

Misses Katharine Kelly ... Smith, and Mr. and Mrs. Charles ...son of Curwensville shopped in Clearfield yesterday.

Mrs. Mary Staver left today to ... with Mr. and Mrs. Geo. L. McCullough in Tyrone.

Miss Frances Stewart was operated upon yesterday for appendicitis.

Mrs. Emma Pehl, Genevieve Farg..., Cornelia Cathcart, Velma Ammerman left today to spend the week in Gettysburg.

Mr. H. I. Hoag of Albany who has been a patient in the Clearfield hospital, was removed to the home of her brother Frank Souder on West Front street.

Mrs. Eleanor Mahee of Hartford, Conn., spent the week end with Miss Mary Rainehart.

Miss Helen Wier of Altoona is the guest of Mrs. Mary Rhinehart for some time.

Ted Kuntz, who was at summer school in Wayne county, Ky., returned to spend the remainder of the vacation with his parents.

Miss Cach... of ... Oklahoma, is visiting her ... Mrs. D. L. Krebs.

Richard Duckett remains in a critical condition at his home on Hillsdale and his death is looked for at any time. He is suffering from several strokes of paralysis.

Martin Duckett, of Kingston, Pa., a Clearfield resident nearly two score years ago, was called here on account of the serious illness of his brother, Richard J. Duckett.

Pimples

BLOOD impurities are pumped by the heart into the face. That is what causes that grainy appearance, that muddiness, sallowness, pimples, blackheads, acne, red spots, and that impossible "something" which no face cream, massage, or face powder can cover up or beautify! The foundation for a beautiful skin simply is not there, and no face treatment can give it to you. But increase your red-blood-cells,—and quickly the ruby tint of purity begins to glow in the cheeks, the complexion becomes venus-like and immaculate! Try it. It will do it every time. S. S. S. builds the red-blood-cells you need for a beautiful complexion. Begin using S. S. S. at once, and give yourself what you have been working for, for years.

S. S. S. is sold at all good drug stores in two sizes. The larger size is more economical.

S.S.S. The World's Best Blood Medicine

BILIOUSNESS
sick headache, sour stomach, constipation, easily avoided.
An active liver without calomel.
CHAMBERLAIN'S TABLETS
Never sicken or gripe—only 25c

Give Your Eyes An Opportunity To Be Kept In Better Shape

Your eyes will stick by you longer than any one of your other senses if you will give them half a chance. They will get relief from the eyestrain if you allow me to fit glasses that will give this relief.

C. C. ARNOLD
North Third Street
Over Singer Sewing Machine Office

ON SALE TOMORROW

WOMEN'S STAMPED LINENE DAY DRESSES
(Like Illustration) For Only

For Only $1.00

Made of very good quality Linene, in the newest styles. Colors are gold, brown and lavender. Ask to see them at the Art Department.

SILK HOSE SPECIAL
Ladies' Silk and Fibre Hose
Extra Special At
69c pair

Ladies' fashioned, mock seam, pointed heel, Silk and Fibre Hose in white, black, grey, tan and beige. Just ten dozen to sell at this price, so come early as they won't last long at the price. All sizes.

Genuine Cobra Grain Leather Traveling Bags
Real Leather Lined At
$5.95

Here is your opportunity to secure a guaranteed Cow Hide Leather Traveling Bag at a big saving. Eighteen inch size and real leather lined with two side pockets. See window display.

This Week We Offer 9x12-ft. ARMSTRONG'S LINOLEUM RUGS at
$17.75

In several good patterns to choose from. Armstrong's Linoleum Rugs are the best quality made and will give splendid service. On sale in the Basement.

OUR ENTIRE STOCK OF SUITS GO AT
One-Half Price

There is still a splendid selection to choose from and some are in good plain tailored styles in navy and black.

A. W. LEONARDSON CO.

Fishermen's Luck on The Pennsylvania

The Hall Mark of Service

FISHING IS GOOD AND SPORT A-PLENTY AWAITS YOU AT THE NEW JERSEY COAST RESORTS

If Izaak Walton were alive, he might still love to rest by the side of the peaceful brook in quest of the sport his gentle nature loved so well, but his modern followers seeking the thrill which only the true fisherman understands, of landing the gamey fish of the sea, find at the resorts along the Jersey Coast ideal ports and unexcelled facilities for fishing, where fish abound.

Where The Fish Await You

ATLANTIC CITY	CORSONS INLET	SEASIDE PARK
WILDWOOD	BEACH HAVEN	SEASIDE HEIGHTS
ANGLESEA	LONG BRANCH	BELMAR
CAPE MAY	BARNEGAT PIER	ASBURY PARK
STONE HARBOR	OCEAN CITY	BAY HEAD
	SOMERS' POINT	

With their bays and inlets and fishing grounds, the Shrewsbury, Shark and Delaware Rivers, the great wide Barnegat Bay, Little Egg Harbor, Grassy Sound, Hereford Inlet, Townsend Inlet, the fishing banks out at sea and the many fishing piers along the coast, all combine to present a piscatorial paradise.

BURNISH UP YOUR FISHING TACKLE.

Forget your cares and worries and enjoy a day of royal sport.

The Fish Await You! The Jersey Coast Invites You! Select Your Bait! Take Your Choice!

WEAK FISH	SEA BASS	CROAKERS
FLOUNDERS	KING FISH	CAPE MAY GOODIES
BLUE FISH		SHEEPSHEAD

A sail on the sea, a boon companion with you, a care-free day or week-end vacation with rod and reel—what more could be desired?

GO WHERE THE FISHING IS GOOD

Ticket agents will supply needful information as to fares and time of trains.

Pennsylvania Railroad System
THE STANDARD RAILROAD OF THE WORLD

"FARMERS, DAIRYMEN, FEED BUYERS"

FEED'S not so high, if you know where to buy.

Prices for week ending August 4th:

Pure Wheat Bran in 100's @	$1.75
Good Wheat Middlings in 100's @	$2.00
LARRO DAIRY FEED in 100's @	$2.75
CONKEY'S Mixed Grain Scratch Feed in 100's @	$2.75
CONKEY'S Buttermilk Laying Mash in 100's @	$3.75
Oyster Shells or Grit in 100's @	$1.25

These prices strictly cash at the ROYAL QUALITY FLOUR HOUSE, next to the B. R. & P.

FEED THE BEST.

CLEARFIELD FLOUR & FEED COMPANY
W. G. SPENCER. Both Phones.

ANNIVERSARY REMEMBRANCES

August is a month wherein a lot of birthdays come and also many other anniversaries. These need some sort of a gift. The gift you make depends on yourself and we want you to know that we have something here for you, whether you want to pay little or much.

There are a great many things that will make very pretty gifts and there is a range wide enough to meet with the demands for anyone, from the little toddler up to grandmother.

W. W. O'BRIEN

FRESH
RIPE
TENDER
"LOPES"
COMING
IN
EVERY DAY

Thorn Bros.

RESULTS—
That Show In
$ $ $ $
From Progress Advertising

GREAT SALE ALUMINUM 98c

This Sale started with a bang on Saturday. We sold a lot of the items but we knew that it was going to be big, so prepared. We bought enough so that you may come in tomorrow and get the article or articles you need.

10-quart DISH PANS
10-quart WATER BUCKETS
14-inch MIXING BOWLS
SET 3 SAUCE PANS
COMBINATION SAUCEPAN and STRAINER
COMBINATION SINK STRAINER and COLANDER

Come and get what you need.

WM. F. POWELL
So. Second St., Clearfield, Pa.

THE HUSKY KIDDIES DRINK OUR MILK

Look over the husky kiddies around your neighborhood. If they are bottle fed kiddies, nine out of every ten of them are walking advertisements for the goodness of our milk.

When your family physician tells you how to modify the milk for the first feedings and then tells you how to strengthen the mixture to keep pace with the growth of the youngster, the youngster begins to wax stronger and fatter as he goes along.

And another thing. The youngsters fed with our milk have less bowel trouble during the summer months and are less liable to sickness because our milk has gone through the pasteurization process.

Clearfield Dairy Co.

Take a First Aid Kit With You

You really should have one where you can get at it instantly all the time, but we suggest that you take one with you on your weekly half-holiday trip. There are a lot of things that might happen where one of these kits would come in mighty handy.

Aughinbaugh's DRUG STORE

Subscribe for the Progress

NewspaperARCHIVE® NewspaperARCHIVE®

Tom Sims Says: ROCKING THE BOAT IS ABOUT AS SAFE AS ROCKING A POLICEMAN

IF YOU DON'T GET YOUR PROGRESS LET US KNOW

CLEARFIELD PROGRESS

THE WEATHER
Increasing cloudiness, with cooler weather Thursday.

VOLUME XVII — THE CLEARFIELD PROGRESS, CLEARFIELD, PA., WEDNESDAY EVENING, AUGUST 1, 1923. — NUMBER [illegible]

SLEEP AND REST SLOWLY RESTORING HEALTH TO PRESIDENT; PASSED GOOD NIGHT AND IS BUILDING UP STRENGTH

Johnsonites Sore Because Speech President Had Prepared Was Given to Newspapers; Charge President's Advisors Took Unfair Advantage

HI. JOHNSON'S FRIENDS AVER MODESTY

San Francisco, Cal., Aug. 1.—"President Harding spent a quite restful night" Dr. C. E. Sawyer announced at 8:00 a. m. today.

Sawyer said: "Mr. Harding's pulse was 114; temperature, 99; respiration, 40 and regular." The President's physician said there would be no other announcement until after the consultation of the doctors.

Palace Hotel, San Francisco, Cal., Aug. 1.—Sleep and rest are slowly restoring President Harding.

At an early hour this morning the word was whispered from his sick room that he was sleeping quietly, breathing more easily than at any time since his illness became serious and that from all indications he was continuing to build up by means of his enforced rest and vital force fighting to throw off the pneumonic and digestive infection, which for a time threatened his life.

The latest word from the President's physician stated that he was resting comfortably.

A bulletin issued by Dr. C. E. Sawyer at 11:20 last night was as follows: "The President's condition at 11:10 p. m.: Pulse 116; Temperture 100.2; Respiration 40, resting comfortably. No further report will come from the sick room tonight unless unfavorable symptoms develop." (Signed) "C. E. Sawyer."

The President was reported sound asleep; no one was astir in the vicinity of the sick room. Half an hour ater the same favorable indications that Mr. Harding was getting a good night's rest was observed by watchers in the corridors.

Wm. Wrigley, of Chicago ,a friend of the President's called at the Palace Hotel and invited Mr. Harding to convalesce at Cataline Island, where Wrigley has a magnificent home. There are indications the Doctor would favor the President taking a week's rest somewhere near here before attempting the trip home.

San Francisco, Cal., Aug. 1.—Senator Hiram Johnson's friends were furiously indignant today over what hey declare was a deliberate political "trick" played on Johnson and on them by members of President Harding's official party.

Publication in this mornings' newspaper of the Foreign Relations speech President Harding would have delivered here last night had he been well was the cause of all the

(Continued on Page 5)

COOLIDGE HAPPY

Plymouth, Vt., Aug 1.—The man "who would have been President" sits on the front porch of an old Green Mountain homestead today with the happiest heart in the world. His "buddy" has pulled through the crisis.

Calvin Coolidge, Vice President of the United States, peered over the pine-tipped hilltops to the westward and sees a picture of his chief and friend struggling against the toxins of death to win out. It means that "Cal," as everyone calls him hereabouts, may not be President but "Cal" did not want to be President that way. He wants his chief to win the fight and he is glad

Ten miles from a telegraph office, back in the hills where Ethan Allen and his Green Mountain boys routed the "red coats", Coolidge is in direct touch with the bedside of his chief and pal, Mr. Harding, ill at the Palace hotel across the continent in San Francisco. From Washington the Vice President receives hourly bulletins on the condition of the Chief Executive. He has sent his sympathy to Mrs. Harding and a word of cheer to the President.

Wilson Sends Message Of Best Wishes To President Harding

Washington, D. C. Aug. 1.—Former President Woodrow Wilson today sent a message to President Harding at San Francisco sympathizing with the executive in his illness. Mr. Wilson expressed the hope that the President steadily will recover.

The ex-President himself was stricken ill while on a speaking tour of the country on behalf of the League of Nations and has not yet recovered.

The message of President Wilson is understood to have been sent directly by telegraph to President Hrding at the Palace Hotel at San Francisco.

TERRIBLE DELUGE FROM THE CLOUDS AT PLUMVILLE, PA.

That Section of Indiana County Near Jefferson County Line Is Scene of Great Destruction.

THREE MEN DROWN

Sweeping across northern Indiana county and southern Armstrong county late yesterday afternoon a cloudburst of violence unprecendented in this section claimed a toll of three human lives, flooded numberous communities, damaged crops inestimably over a large area and caused a general damage that will run into thousands of dollars.

Trapped in the Sutter-Rinn mine in the very heart of the town of Plumville, Indiana county, three men gave up their lives and four others narrowly escaped drowning.

The dead:

Emil Johnson, Single, aged 30 years,
Edward Gustavson, single, 24 years,
Gust Carlson, married, aged 40, leaves one son, wife dead.

Tons of aWter Fall in Few Minutes

The storm broke over Plumville at 1 o'clock Rain fell in veritable torrents. Residents of that section maintained that it seemed as though the heavens had opened and water poured down as though the bottom had suddenly dropped out of a giant reservoir.

Plum Creek, which flows through the heart of the town, in five minutes was over its banks and water poured in torrents down the hillside towards the mine opening. Soon the water was rushing into the mine, which is situated about 50 feet below the flooded creek. Props, timbers and debris of all kinds were carried into the mine opening on rushing torrent of water.

In the mine which was but recently opened, seven men were working. A few moments after the strom broke the bottom of the mine began to fill an the men rushed to the surface Julius Olsen, mine boss, Thomas Oleson, Charles Ferringer and Brady Myers, made the opening and safety. Myers, who was the last out, was wading water to his chin when he emerged from the opening fighting against the swiftly rushing water Had he been thirty seconds later he too would have been numbered morig the victims.

Body of Victim Forced to Surface

The storm was of less than a half hour's duration and as soon as the violent downpour was over the mine pumps were started in an effort to clear the mine and recover the bodies of the three men. All night long the pumps worked and an anxious crowd stood about the drift mouth. Shortly before six o'clock this morning the body of Johnson rose to the surface and was carried by tender hands to his home. At noon today the bodies of the other two had not been recovered and it seemed likely that, unless they too are forced to the surface, it might be many hours before they are recovered.

During the comparatively brief period of the violent rainfall the entire business section of Plumville was flooded. In several stores there was from two to three feet of water;

(Continued On Page Two.)

GOV. PINCHOT NAMES OSBORNE-KIRTHWAY TO STUDY PRISONS

Harrisburg, Pa., Aug. 1.—Governor Pinchot today announced that Thomas Mott Osborne, former warden of Sing Sing and Dr. George W. Kirchway, widely known prison expert has been named to make a study of penal institutions of the state in view of the "very critical prison problem" in Pennsylvania at the present time.

The National Association of Penal Institutions was asked by Governor to take charge of the survey and Osborne and Kirchway were designated to take charge.

The purpose, as stated by the Governor, was to open the way for the application of intelligent modern methods of dealing with prisoner and of restoring them to decent citizenship.

Popular Young Athlete Takes Bride In Erie; Arrived Home Yesterday

Friends of Eddie Wilson, C. H. S athlete, were thrown into a frenzy of excitement yesterday afternoon when they learned that the young man had gone to Erie last March, picked out one of the most charming girls of Central High School and made her his bride. Just a couple of days ago Wilson's father was summoned to Erie by Eddie who told "Pop" to bring "Ma" along for it was important doings. Suspicioning that Eddie was about to tackle a big job, "Pop" started to Erie with disturbed thoughts On arrival there Eddie broke the news to his parents and "Pop" asked to be led to the bride of four months that he might spank them both. but when the meeting took place "Pop" was captivated by his new daughter that blessings followed and there is joy and happiness supreme at the Wilson home on Second street. where the young folks are guests. The Erie Daily Times tells the story as follows

POPULAR ERIE FOLKS SECRETLY MARRIED IN MARCH

Eddie Wilson, Football Star, and. Violet Waha Re-married Last Evenig

Violet Waha and Eddie Wilson, recent graduates of Central High, were remarried last evening at St. Peter's parish by Rev. Father Dugan. only their parents present. They had been secretly married March 21 at Ripley, N. Y., by a justice of the peace, Mr. and Mrs. Thomas O'Dea acting as witnesses, and had successfully concealed it from even their parents until recently.

Mr. Wilson's family had moved to Clearfield, Pa., and he was visiting in Erie about that time. Immediately after the ceremony he went back to Clearfield and Miss Waha continued her course at Central.

Eddie Wilson graduated in the class of '21. During his high school career he was prominent in nearly every branch of athletics, though starring in football. At St. Bonaventures, Allegheny, N. Y., he played on the team until quite badly injured, he was forced to give it up. Miss Waha, daughter of Mr. and Mrs. Albert Waha, 318 Plum street, graduated this spring.

The couple will spend their honeymoon in Wildwood, N. J., and afterwards make their home in Philadelphia, where Mr. Wilson will be with the United Shoe Machinery company.

BIRTHDAY PARTY

A surprise party was held at the home of Mr. and Mrs. Luther Hubler last night in honor of Mrs. Hubler's birthday. There was 48 present. Elegant refreshments were served and all reported a fine time. Mrs. Hubler received many beautiful presents.

Pete Loddo, the Third street barber, left yesterday for New York where he will spend a two weeks vacation.

* Memphis, Tenn, Aug. 1.—By order of President John G. Martin of the Southern League, all base ball games in the League will be stopped for five minutes at the end of the third inning today for silent prayer for the recovery of President Harding

Is She World's Most Beautiful?

Mlle. Hallier has been called the most beautiful woman in France. She is coming to America soon to see if she can win beauty title here and thus be considered as "the most beautiful woman in the world."

TWO DIE, THREE ARE BADLY BURNED WHEN CAN OF OIL EXPLODES

Hagerstown, Md., Aug. 1.—Two persons were burned to death and three others injured so badly that they may die in a fire which wrecked a dwelling on North Locust street here today following the explosion of a can of oil.

The dead are: Mrs. Ida Carbaugh 74, a paralytic, and Geraldine Jacobs, 16, a granddaughter.

The injured are: Mrs. Pearl Jacobs, 35; Catherine Jacobs, 11, and John H. Carbaugh, 58.

Geraldine Jacobs was starting a fire in the kitchen stove for the family breakfast when a can of oil exploded in her hand. She was burned to a crisp.

One of the injured, Mrs. Pearl Jacobs, jumped two stories to the street and both legs were broken.

DuBois Elks Coming To Be Dehorned Tomorrow Via The Baseball Route

The DuBois Elks have been sprouting antlers about three feet long since their baseball team has made such a hit and has come to be recognized as the team most properly representing the city of DuBois. It is proposed by the American Legion team of Clearfield that these antlers be dehorned back to about one inch under the hair and the time for the dehorning process is set for tomorrow afternoon at 3:30 at the Clearfield Driving Park.

An unusually large attendance is expected at this game and the local officials request that the spectators come early so that there will be no rush or delay at the entrance gate.

Many of the Rotarians who are holding an outing at the park tomorrow will no doubt take in the game as there is a large delegation from DuBois and arrangements have been made by the local Rotary Club whereby those at the outing are privileged to witness the baseball game if they so desire.

The hurling ace of the visiting team is Harry Beach, an old timer, who used to "wheel them over" for Clearfield along about 1905. He says he's as good as ever and will endeavor to prove it tomorrow.

Sheriff Thomas J. Lowell left yesterday for Detroit, Mich., for the purpose of bringing a prisoner back to Clearfield county to answer a larceny by bailee charge.

Mrs. Robert Pickles has left for Starford and will not return until Saturday.

Beautiful Concert To Be Given At The Park Band Stand Tomorrow Evening

A march, a comedy overture, plantation medley, a soulful waltz, operatic music, fox trot and a military patrol make up one of the most evenly balanced band programs we have ever seen. This musical menu will be presented to thousands of people who will throng the Clearfield Driving Park tomorrow evening at 7:45 for the third "On To Reading" free concert to be given by the Clearfield American Legion Band.

Bandmaster Bridge had a snappy outfit at rehearsal last evening and Thursday's program is destined to be the most popular one of the series. Following the concert all are invited to remain for the dance. The Brunswick orchestra of ten men, playing twenty-six instruments, will furnish the music. The admisison is $2 per couple. Spectators fifty cents.

Following is the program to be given by the band:

1. March, Selected
2. Hungarian Comedy Overture — Keler Bela
3. Plantation Echoes Medley — Arr. by Thos. Coates
4. Danube Waves Waltzes — Ivanovici
5. Selection from Gounods Opera Romeo and Juliet — by Tobani
6. Fox Trot, Bebe — Silver
7. American Patrol — Meacham

Over 300 Will Attend [illegible] Tri-Club Rotary Outing Here Tomorrow 2 [illegible]

The ladies who took the job of feeding the multitude at that Tri-Club Rotary Outing to be held at the driving park tomorrow afternoon from two to nine o'clock have a [illegible] ahead of them as up to this [illegible] Chairman John Hess of the [illegible] Committee has received [illegible] for 271 plates. It is the [illegible] of all such affairs that twenty per cent more than [illegible] so that these ladies [illegible] have to feed well over [illegible] tomorrow afternoon at [illegible]. And they will not be [illegible] hungry either for the [illegible] come after three and a half [illegible] the most strenuous enjoyment [illegible] exercise and appetites are [illegible] be sharper than razors. [illegible] ladies are equal to the job and [illegible] going to be a huge success. (We saw the menu.)

Reservations [illegible] a little [illegible] from the DuBois club but it is [illegible] certain that more than a half [illegible] dred will be present to represent [illegible] third class city and root for [illegible] baseball team. Philipsburg is [illegible] ing strong, well over a hundred reservations having come from the city on the Moshannon. Admission and identification tags have been mailed to all who have made reservations and these tags must be filled out [illegible] before admittance is gained to the park. Any found [illegible] will be locked up as suspicious characters.

A definite program of [illegible] not be arranged until [illegible] but some of the outstanding [illegible] will be the reception [illegible] dancing with Al [illegible] from two to five, conferring [illegible] "Rot" degree on new [illegible] guests being privileged to [illegible] ceremony, baseball [illegible] 5:30, regular Rotary [illegible] the dinner, band [illegible] with entertainment of many [illegible] throughout the day.

Weather conditions will [illegible] the outing being held. All [illegible] except the baseball game [illegible] uled for indoors and the [illegible] positively be held regardless [illegible] the weather looks like [illegible]. It is likely that the weather [illegible] unfavorable. The weather [illegible] promises cloudy and cooler but does not promise rain.

UNDERWOOD SAYS HE'LL TAKE THE JOB

Montgomery, Ala., July [illegible]—Senator Oscar W. Underwood, the South's hope for President, today formally announced [illegible] the Alabama legislature that he will, if nominated, accept the Presidency in the 1924 Presidential election.

DON MARQUIS BULLSHOOTER STILL TRYING HIS SYMPATHY GAME ON CHARITABLE BUT WISE YANKEES

This is a cold, cruel world and it is sometimes hard to find sympathy and, what is more important, a few loose American dollars, even though one sends his tearful appeal more than three thousand miles in search of a sucker. We are moved to make this observation upon receipt of knowledge that our old friend Don Marquis Bullshooter still lingers in a Spanish dungeon where a heartless creditor has him living on bread and water many leagues away from his secretly buried portmanteau containing the snug sum of $360,000.

The Don Marquis, however, is a good sport, too, and loves his liberty so well that for a little cash in hand now by cable, he will split the pot, "when he finds it," and present his American friend with a paltry one-third or $120,000 of the wad he has hid out of the reach of the bankrupter swine pig.

The Don Marquis sought out our friend Undertaker R. Wm. Thompson, in his latest Macedonian cry for help. The following letter was received by Mr. Thompson yesterday.

Barcelona, 14 7, '23

Dear Sir:

Being imprisoned here by bankruptcy I beseech you to help me to to obtain a sum of 360,000 dollars I have in America being necessary to come here to raise the [illegible] my luggage paying to the Register of the Court the expenses of my [illegible] and recover my portmanteau [illegible] a secret pocket where I have hidden two checks payable to bearer for that sum. As a reward I will give up to you the third part viz. [illegible] dollars. I cannot receive your answer in the prison, but you can send a cablegram to a person of my confidence who will deliver it me, addressed as follows:

JOSE VELLO
Lista Correo
Barcelona, Spain,

Very interested. Thompson
Awaiting your answer to instruct you all my secret now sign only

M. de S.

First of all answer by cable, not by letter.

After reding his letter, [illegible] decided it was a great chance but he couldn't stand it to pile up money so fast, and gave us the chance. We took the matter up with our office force on a co-operative proposition, but the whole darn crew couldn't dig up sufficient loose change to pay the cable tolls on the request for further information so poor old Bullshooter will have to remain in jail so far as we are concerned.

AUTOMATIC TRAIN CONTROL BETWEEN LEWISTOWN AND SUNBURY PROVES TO BE VERY INTERESTING AND SUCCESSFUL

Tests of an automatic train control system, under practical operating conditions, have been conducted for several weeks on the Lewistown branch of the Pennsylvania Railroad between Lewistown Junction and Sunbury, Pa. Announcement is authorized today, by the company's train control committee, which is headed by A. H. Rudd, chief signal engineer, that the results thus far obtained have been extremely encouraging and justify hopes that the system may provide a successful solution of the problem of preventing train collisions automatically, regardless of human failures

Nearly a year was occupied in designing and trying out the necessary apparatus before the actual tests could begin. The system has been in operation throughout the entire Lewistown branch since July 11, and the movements of all trains both freight and passenger, have been subject to its control. The entire trackage of the branch, which is approximately fifty miles in length, together with twelve locomotives, the entire number operated on the branch, have been equipped with the necessary electrical and other devices.

The purpose of the automatic train control system is to make impossible accidents caused by train collision, whether resulting from the imperfect reading of signals, from disregard of signals or other forms of human failure, or from failure of the signals themselves. This object is accomplished by a combination of electrical pneumatic, and mechanical devices applied both to the track and to the locomotives. These devices automatically slow down, or when required bring to a complete stop, any train which approaches too closely to another on the same track, whether going in the same or opposite directions, or when switches are improperly left open. Protective track sections of any length, suited to local operating conditions, may be established. In the case of the Lewistown branch the sections average about one mile in length.

The first step in establishing the system was to equip the track so as to enable it to carry an alternating current. The appliances and devices

(Continued On Page Three)

President's Father, Confident His Son Is Safe, Will Stay Home

Marion, Ohio, Aug. 1.—"Warren seems to be getting along all right now. I don't believe I'll go."

This was the comment of Dr. Geo. T. Harding, father of the President when informed the War Department had offered him an airplane if he cared to fly to the bedside of his son ill at the Palace Hotel, San Francisco.

"I am afraid it would be a pretty hard trip for a man of my age. I noticed that the continental flyers Kelly and McReady did not feel very good when they made the trip and they can stand more than I", said Mr Harding.

NEWSPAPERARCHIVE®
NEWSPAPERARCHIVE®

ODDS AND ENDS AND THINGS

By J. D. C.

The 71 steam railroads in Pennsylvania killed 225 persons classified as passengers in the nine years from July 1, 1914, to July 1, 1923, the Bureau of Accidents, of the Public Service Commission has announced. The bureau said the number killed, compared with the millions of passengers transported, "reflects to a remarkable degree the safety with which the railroads are operated."

Of the persons killed, 76 were fatally injured by jumping on or off moving trains; 57 lost their lives while waiting for trains at station platforms, and 80 met their deaths in train accidents.

* * *

The typewriter is not a distinctly modern invention. So long go, as 1714 a patent was taken out in England by Henry Mill for a "machine for impressing letters singly as in writing, whereby all writings may be ingrossed in paper so exact as not to be distinguished from print."

The machine was very clumsy and practically useless, however. It was not until more than a century later (1829) that anything more was attempted. Then the first American typewriter, called a "typographer," was patented by W. A. Burt.

In 1873 C. L. Sholes, an American after five or six years' work, succeeded in producing a machine sufficiently perfect to warrant extensive manufacture.

He interested E. Remington & Sons the gun manufacturers, in it, and in 1874 the first model of the modern typewriter was put on the market.

* * *

Results in the foreign field after three years of the centenary expansion movement of the Methodist Episcopal church, for which $100,000,00 was pledged by the membership for a five-year period beginning 1919, have been tabulated by the Board of Foreign Missions and received at Methodist headquarters at Chicago.

The report shows an increase of 80,519 members, 87,405 new Sunday school pupils, 29,583 new students in Methodist schools of all grades, 6,475 native workers added to the missionary staff, 540 new missionaries engaged in the three branches of mission work, educational and medical; 612 buildings constructed or properties purchased for churches and schools, 1,313 new Sunday schools organized, an increase of $1,870,001 in the annual giving of native Christians for self-support, and an increase of $9,359,599 in the estimated value of all mission property abroad, the total of which is now $24,840,075.

* * *

James Watt more than a hundred years ago took the strength of "a strong London draft horse" as the unit of measurement to indicate the power of his steam engine. Watt found a beast able to lift 33,000 pounds one foot in one minute. He arbitrarily fixed this strength as one horsepower. Since then none has questioned his unit of measurement, save possibly individual horses which unfortunately were unable to appear before scientific committees to contest the Watt decree.

The precisionists of the electric world will now determine the exact amount of horse-power invested in a horse. A bulletin of the New York State Committee on Public Utility Information reports that a wagon has been geared to a hydraulic pump and that to this apparatus will be harnessed all types of the animal—from the lordly Percheron to the 900-pound light-harness horse. Thus will be established a new ratio between weight and strength, and henceforth one will be able to tell how many horses would be required to do the work of a 30-horse-power car.

LINDSTRUM—DUNLAP

On Friday afternoon Mr. George Linstrum and Miss Bessie Dunlap, both of Osceola Mills, were united in the holy bonds of matrimony in the West Side M. E. parsonage by the pastor, William L. Armstrong. The ring ceermony was used. They left in their Chevrolet coupe for Osceola Mills, where they will locate. The best wishes of a host of friends go with them.

Try a Progress "Want Ad"

TERRIBLE DELUGE

(Continued From Page One.)

homes were flooded and outhouses washed away.

Highways Under Several Feet of Water

Due to the fact that telephone communication in the section crossed by the storm was badly impaired full details of the damage caused by the storm have not been learned. Along the valley through which flows the Little Mahoning creek and south for a distance of six miles the storm raged. In almost a twinkling the little Mahoning creek was over its banks, flooding the highways at Hamilton to a depth of four feet and compelling motorists going north on the Indiana-Punxsy road to detour for miles. At several points small bridges and culverts were washed out.

Along the highways in the flooded sections trees were washed out in numerous places blocking numerous roads. In the vicinity of Smicksburg highways were under several feet of water along the lowlands and innumerable motorists were stalled throughout the night.

At "Robinson's Point", south of The Loop on the B., R. and P., Railway two machinists and two land slides blocked traffic for hours. The train leaving Punxsutawney for Butler at 5:20 was delayed more than two hours while the train arriving here from Pittsburgh at 7:52 was delayed about an hour. Today trains are proceeding over tracks in that section on 'slow order."

Many Cattle Killed by Lightning

The killing of numerous cattle by lightning, drowning of several horses have been reported.

Crops in the field were beaten down to the ground level by the rain and wind and inestimable damage has resulted to standing crops in the storm area.

The storm was the most violent that the oldest inhabitants of the area affected can remember. Persons living along streams in the storm swept section maintain that the streams from a normal level swept over their banks in only a few minutes.

The storm, so violent in Indiana and Armstrong counties was nothing more than a much needed rain in the vicinity of Punxsutawney, with a violent electrical display. No reports of lightning having struck any place in town have been received, although motorists report seeing a wheat shock back of the Arthur Mine near Bowersville hit by lightning and burned. The heavy rain prevented the fire from reaching other shocks close by.

BANDITS HOLD UP BRANCH BANK AT BALTIMORE, MD.

Baltimore, Md., Aug. 1.—Three unmasked men robbed the paying teller of the state branch of the Baltimore Trust Company, Holiday and Baltimore streets, in the heart of the city's busiest center, today of $16,000 less than 40 minutes before the bank was scheduled to open.

The bandits were frightened away, leaving more than $40,000 behind.

Subscribe for The Progress.

NIAGARA FALLS
EXCURSIONS THURSDAYS
August 2, 9, 16, 23, 30, September 13, 27 and October 11. Eastern Standard Time.
Round $14.10 Trip
FROM CLEARFIELD
Tickets, good in parlor or sleeping cars on payment of usual charges for space occupied, including surcharge.
For details and time of trains consult Ticket Agent. Ask for booklet.
The ideal Route to Niagara Falls, giving a daylight ride through beautiful Susquehanna Valley.
Proportionate fares from other points
Tickets good for 10 days
Pennsylvania System
The Route of the Broadway Limited

Clean Sweep Sale of White Shoes

200 Pairs Women's White Canvas Pumps and Oxfords Some worth as much as $6.00 at $1.00

150 Pairs Misses White Canvas Pumps and Oxfords Specially priced at 95c

75 Pairs Infants White Canvas Slippers Regular $1.25 value, marked at 50c

Look In Our Windows and See Those Wonderful Bargains. This Is the Biggest Money Saving Event of the Season.

LYTLE BROS.

All for 5¢

Ready ice-cold—in the patented, sterilized bottle which is the most sanitary package that can be made—to delight your taste and quench your thirst.

That's what good service, in our plant and at the stores of our dealers, gives you.

Come visit our plant and see how our sanitary methods provide for absolute purity.

Keep a few bottles on ice at home. Order by the case from your grocer.

Enjoy thirst-Drink Bottled Coca-Cola

Delicious and Refreshing

Coca Cola Bottling Works Clearfield, Pa.

BOTTLED UNDER AN EXCLUSIVE LICENSE FROM THE COCA-COLA COMPANY, ATLANTA, GA.

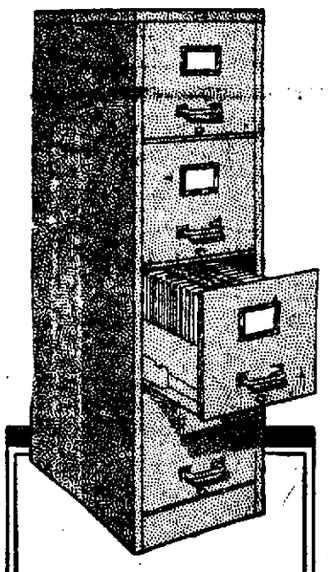

$32

THE price is not the biggest thing about this Art Metal four-drawer letter file. It's the unusual value—the quality far beyond that usually represented by the price.

Kurtz Stationery Store

KEYSTONE BEST BY TEST ICE CREAM

KEYSTONE ICE CREAM

IS THE BEST DESSERT YOU CAN GIVE THE FOLKS ANY DAY OF THE WEEK

Get It Anywhere.

CLEARFIELD, PA.

TAKE CARE OF YOUR TEETH

Scientists have found that a great many of the ills of humanity come from infected teeth, and the best way to avoid it is to keep your teeth in sound condition. We have everything here that will help you.

Irwin's Drug Store

:-: TRY :-: PROGRESS WANT ADS

STOP!

Have you arranged to fill your coal bin for next winter? Most of our regular customers have and I can now fill yours with mighty good coal. How about it?

Krebs Bros. Drayage Co.
Both Phones

McCarty's
Fruit Salad,
Peaches and Cream
ICE CREAMS
certainly are much called for these days.
Orange and Lemon
Milk Sherbets
All orders promptly filled.
McCarty's
"The House of Quality"

BRINGING UP FATHER By McManus

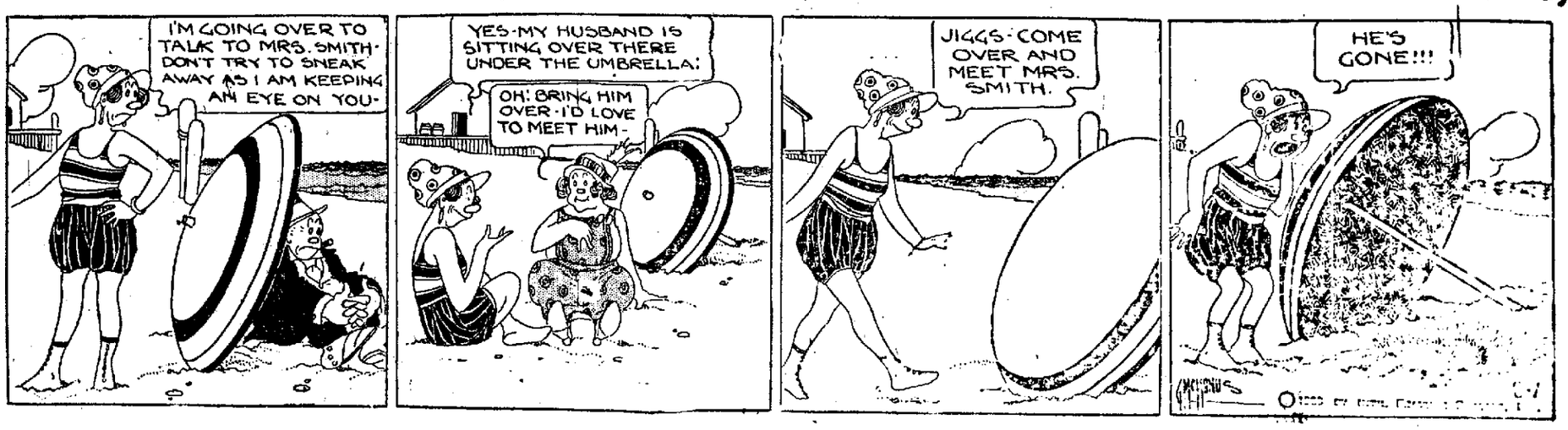

NEWSPAPER ARCHIVE® NEWSPAPER ARCHIVE®

Not a New Idea—It Was Planned in 1843

Paul Garber, of the U. S. National Museum in Washington, D. C., has just completed this model of a helicopter from plans drawn by Sir George Cayley in 1843. It is very similar to helicopters completed recently in Europe and America.

Automatic Train

(Continued From Page One.)

for these purposes are practically the same as those used in the existing visual block signal systems.

Every engine is equipped with electrical apparatus which, without actually touching the rail, picks up the current from the track by induction. This current, after being "stepped up" to a sufficient power, performs two functions. One is to operate the cab signals, which are three in number. The other is to operate the air brakes if another train is approached too closely or proper rates of speed are exceeded, or in the event of an open switch These functions are performed without any action being required on the part of the engineer or fireman.

Inside the engineer's cab are his signals, three electric bulbs which keep him constantly informed of the conditions ahead. One of these bulbs is marked "A". When it is lighted the engineer knows that he has a clear track for at least two full sections ahead. He is then free to run his train at any speed up to the maximum allowed for his Division. He cannot exceed this maximum speed, however, because if he attempts to do so the air brakes will be automatically applied. Hence the maximum speed rule cannot be broken even if an engineer should attempt to do so.

The next light is marked "R". When it burns the engineer knows that he has one clear sectionahead, but that there is another train or open switch somewhere in the second section ahead. This light is the signal for medium speed and while it burns the automatic mechanism holds down the velocity of the train to whatever limit is fixed as "medium speed" on the division in question, for instance thirty miles per hour. This speed the engineer cannot exceed even should he so attempt, as the brakes will be applied.

The third bulb is marked by the letter "S" and is a "slow" or "stop" signal as conditions require. The indication from this signal ... a point about 1800 feet before the train reaches a section occupied by another train or having an open switch. If this light burns, and the engineer takes no action, the train control devices will apply the air brakes and bring the train to a complete stop. If, however, the engineer "acknowledges" the signal, by throwing a lever provided for that purpose, he can proceed at "slow speed" with his train under perfect control. The limit of "slow speed," as in the case of "high" and "medium," is fixed at different rates for for different divisions, but when the "slow" signal burns, the speed determined for that particular division cannot be exceeded.

The outstanding advantages of automatic train control system are two in number:

1. It keeps the engineer in continuous touch with conditions ahead, as he carries the signals with him in the engine cab. With visual signals, on the right of way, the engineer is in touch with conditions ahead only when passing the signals, which may be one to five miles apart.

2. It "plays safe" in the event of man-failure and brings the train safely to a stop, even should the engineer completely fail to do his part. In the event of sickness, injury or death of the engineer, it brings the train safely to a stop.

In addition, it is hoped that under automatic control it will be found possible to operate over a given stretch of track, without danger or interference, more trains can be handled with the existing forms of dispatching or signalling. This, however, remains to be demonstrated.

A final provision for insuring safety lies in the fact that should the train control system itself become deranged, as for instance through the failure of the track circuit, the effect will be to bring to an immediate stop all trains on the portion of the track involved.

The Lewistown branch, on which the tests are being made, is chiefly single track. The automatic train control on this branch is supplemented by visual signals at intervals of five miles. The purpose of these signals is not so much to guard against collision as it is to keep opposing trains from going past points at which sidings exist for passing purposes; also to provide means for delivering orders in case of necessity.

To complete the experiment, these supplemental visual signals on one half of the branch are designed to operate automatically in connection with the train control system. The signals on the other half are also operated automatically but in addition are under dispatcher's control.

Earth Grows Slowly Now.

In the early days of its history the earth grew rapidly by the addition of meteoric matter. It is still growing in the same manner, scientists say, though scarcely to an appreciable extent, for the mass of meteoric matter added yearly is reckoned to be only 20,000 tons. In the course of ages the larger planets have swept up practically all the fragments of the original disruption, and the only available source of supply of meteoric matter seems to be brought by comets.

Lost the Pill.

The little daughter of a homeopathic physician received a ring with a pearl in it on the Christmas tree. Two days later she poked her head tearfully in at the door of her father's office. "Papa," she wept, "I've lost my little pill out of my ring."

Buried Alive in Tree.

As some workmen were felling timber in Scotland, they discovered in the center of one of the trees a cavity in which were the remains of a cat. The skeleton was entire, and some hair of a sandy color yet remained on the skin. It is conjectured that the animal, having entered a hollow part of the tree, was unable to extricate itself, and the wood in process of years had grown around it.

Try a Progress Want Ad.

Schubert Family Quartet.

Schubert enjoyed the privilege of having a string quartet in his own family, in which he played viola, his brother Ferdinand first violin, Ignaz the second violin, the father the cello. Schubert's father was none too accurate in his playing in the family quartet. When he made a blunder the son would carefully examine the manuscript and say "Dear father there must be a mistake in the music somewhere."

Managing a Fortune.

We should manage our fortune like our constitution; enjoy it when good, have patience when bad, and never apply violent remedies but in cases of necessity.—Rochefoucauld.

for Diaper Rash

YOU want to relieve baby's tormenting pain and itching just as soon as you can.

Buy to-day

Try the Drug Store First

Johnson's Baby Powder

Best for Baby—Best for You

USCO Users Stick

United States Tires are Good Tires

YOU can switch ordinary tire buyers from brand to brand.

But try to switch an Usco user. He knows. Usco Fabrics settle the tire question wherever they are tried.

Built to absorb punishment —and they do.

The big, rugged Usco Fabric is honest all the way through— no bargain streaks under the surface.

At the new prices especially— they are a great money's worth.

Where to buy U.S. Tires

Clearfield Central Garage, Clearfield, Pa.
Wm. H. Seipls, Clearfield, Pa.
Orvis J. Hartle, Drifting, Pa.
Bacheller & Sons, Grampian, Pa.
G. E. Beausseigneur, Lecontes Mills, Pa.
E. G. Milligan, Wallaceton, Pa.
Shirey & McDowell, Woodland, Pa.
E. E. Orcutt, Clearfield, Pa.
Penn Motor Sales Co., Clearfield

Just Out New Victor Records

By the Benson Orchestra of Chicago
Under the direction of Don Bestor

I'm Drifting Back to Dreamland—Waltz
Just for To-Night—Waltz
Victor Record No. 19101

Nobody Knows But My Pillow and Me—Fox Trot
I Never Miss the Sunshine Fox Trot
Victor Record No. 19102

The Cat's Whiskers—Fox Trot
In a Tent—Fox Trot
Victor Record No. 19103

SHEEDER'S MUSIC HOUSE
N. Second St., Clearfield, Pa.

BUICK INTRODUCES ITS 1924 MODELS
STARTLING ADVANCES IN POWER, CONTROL AND ECONOMY
FOURTEEN NEW BODY STYLES
BUICK EXTERNAL BRAKING SYSTEM EXTENDED TO FOUR WHEELS—SPECIALLY DESIGNED CARBURETOR—LONGER WHEEL BASE ON SIXES—MANY OTHER NOTABLE DEVELOPMENTS

Introduced to the public today, the 1924 Buick cars offer renewed proof of the unreliability of rumor. For months gossip of what Buick would do on August 1st has been prevalent and often solemnly asserted by the wiseacres as "on good authority." Yet so little of it proves true, and so many complete surprises characterize these cars, that Buick is to be congratulated on keeping its secret so well.

There is no question that these Buick cars will be hailed as a substantial advance in automotive engineering, but it will be noted at the same time that the new features are developments rather than innovations, evolutionary rather than revolutionary and consistent throughout with those Buick fundamental principles that have endured through twenty years of Buick manufacture.

With fifty per cent more power claimed for its famous valve-in-head six cylinder engine, its successful external brakes extended to four wheels in both Sixes and Fours, a specially designed carburetor that is heralded as a wonder, and literally dozens of other developments, major and minor, Buick proves that its engineering staff has been very much "on the job."

The thousands who are certain to see these cars in the leading centers this week—and very soon in the show rooms of all Buick dealers—will first observe a change in body lines, undoubtedly influenced to a degree by recent refinements in foreign design. Thus a more modish appearance, even than the 1923 Buick, has been accomplished by a departure in radiator and hood contour on both open and closed bodies. This applies to both the six and four cylinder models, of which there are fourteen body styles.

Exterior features noted at first glance are the new head lamps, nickeled radiator on the sixes, water tight hood hinge, open hood support, newly designed crown fenders, a more effective weather-proof windshield strip, operating instruments conforming in design to the headlamps, flush ventilator, new dust apron and a heavier and better looking gasoline tank.

It will next be noted that a two to four inch longer wheel base on the six cylinder chassis has created more room in both the front and rear compartments, thus affording greater comfort to both driver and passenger and, coupled with an improved spring suspension, easier riding qualities also. The finish is exceptionally fine, even for Buick, and the appointments unusually complete.

But, despite the notable advances in Buick appearance and roominess, it is the chassis that reflects most the protracted and intelligent effort that the Buick organization has applied in developing its car to this, the highest attainment of its history.

The six cylinder valve-in-head engine, which has probably brought more enduring fame to Buick than any other unit of its construction, has been so re-designed that it actually yields 50 per cent more power and a speed of 60 to 70 miles an hour. It has forced feed lubrication, removable heads, larger valves, heavier crank and cam shafts, greater piston displacement and a new Marvel carburetor that includes a simple dash adjustment for economy, regardless of weather or kind of gasoline employed.

The extension to all four wheels of the highly successful Buick external brakes is a feature that, it is announced, has been in process of development for a period of years and recently subjected to more than 100,000 miles of hard and varied road tests. These brakes enable the car to be brought to a standstill much more quickly and smoothly, thus affording an added factor of safety inestimable in its advantages. The brakes are operated by a light pressure on the foot pedal and the mechanism is both simple and ingenious. The factory organization gives its complete approval to this feature as perfected and in no sense experimental.

Another outstanding factor is the improved lubrication of the engine. There are new cup-top push rods and the rocker arms, valve stems and springs, connecting rod bearings are all automatically lubricated.

The foregoing are merely "the high spots" in the 1924 Buick, the minor improvements and refinements of the line being, in the aggregate, scarcely less interesting and epochal. And through it all basic Buick ideas of construction have been rigidly adhered to, amplified marvelously, but in no instance discarded.

Of the fourteen body models of the line, ten are mounted on the Six cylinder chassis and four on the four cylinder chassis.

Of the six cylinder body models there are two interesting departures from the 1923 line, a five-passenger Sedan to be known as the "Double Service," and a five-passenger Brougham. The former is painted a durable black and the interior is lined and upholstered in easily renovated material. The result is a car that can be subjected to the roughest usages of business and at the same time quickly adaptable to social purposes.

The five-passenger Brougham, painted in a brilliant maroon, is a very smart model of the so-called Sport type. It has all the refinements, inside and out, that are associated with cars of this character, besides many features distinctly its own.

The five-passenger touring car and the five-passenger Sedan, finished in lustrous black, are distinguished by ample room. The seven-passenger touring and seven-passenger Sedan are finished in a beautiful soft shade of blue. The sport roadster and sport touring are both maroon color.

Of the four cylinder line, the five-passenger touring and the two-passenger Roadster are finished in black, the four-passenger Coupe in maroon, the five-passenger Sedan in blue.

See These Models Today At E. E. Orcutt's Garage

NewspaperARCHIVE®

THE CLEARFIELD PROGRESS

Published every day except Sunday by the Progressive Publishing Company, Progress Building, Clearfield, Pennsylvania.

G. ALBERT STEWART, Managing Editor.
J. D. CONNELLY, City Editor R. S. NIGHTINGALE, Adv. Mgr.
A. M. BRAUND, Foreman.

OFFICERS
R. SOMMERVILLE, President. G. A. STEWART, Sec. and Treas.
H. & C. Telephone No. 176. Bell 'Phone No. 47

TERMS OF SUBSCRIPTION BY MAIL
One Year.....$4.00 Three Months.....$1.50
Six Month.....$2.00 One Month.....$ .50

By Carrier 12 cents per Week Payable to Carrier.

Entered in Post Office at Clearfield, Pa., as second class mail matter.

Headline:—"Ford Sees As Little Sense In Making Him President As Harding Directing Laboratory."

Them's our sentiments exactly. We mean it. Ford is kidding

Incidentally, Mr. Ford in his authorized interview in Collier's did more to kill his own inspired presidential boom than could possibly have been accomplished by anybody else.

Analyze that review and you will see that Mr. Ford is an exponent of despotized industrialism, a theory entirely at loggerheads with our republican form of government.

Unwittingly, he pays a great tribute to Mr. Harding when he compares the President to the ponderous, cautious elephant which always puts its foot on the plank to test it before going ahead.

Henry Ford faults our system of government because it recognizes law and orderly procedure.

Bet Henry envies the "Mikado."

Deputies Are Named To Assist In Vaccinating Of Certain Children

Dr. Arthur D. Cowdrick County Medical Director, has been notified by the State Secretary of Health, Dr. Charles H. Miner, that the following County Physicians have been appointed as official Deputies to revaccinate free of charge, school children who have undergone two or more unsuccessful attempts at vaccination against smallpox The appointees are:

Dr. J. F. Rowles Mahaffey
Dr. O. B. Kirk Kylertown
Dr. R. L. Williams Houtzdale
Dr. B. O. Learn Ansonville
Dr. John A. Gregory, DuBois.

School children living in the rural districts who have been twice unsuccessfully vaccinated, or those who had been admitted to school last term on an official temporary certificate must be revaccinated by the County Medical Director, or one of these official Deputies, who will grant the temporary certificate which will admit them to school for the current school year. In cities, Boroughs, or Townships of the first class having organized Boards of Health, this official revaccination must be performed by the Board of Health Physician.

Teachers or school Principals are not allowed to admit children to school unless they present, or have already filed a certificate of successful vaccination, or in the case of unsuccessfull results the official temporary certificate, which must have been issued since June 1st, at which time temporary certificates issued during the previous school term became void.

The County Medical Director has pointed out the fact that school teachers must be careful in demanding proper vaccination certificates. A certificate stating that a child has been vaccinated is not sufficient. The Vaccination Physician must certify that an examination of the child made not less than eight days after vaccination disclosed a vaccination scar, or cicatrix indicating a successful vaccination. If this vaccination cicatrix is not in evidence,, the Physician cannot legally certify and, the child must be revaccinated.

The Supreme Court in Lee v March 203 Pennsylvania, page 35 has ruled that it is obligatory to use the vaccination certificate forms prescribed by the State Department of Health. These forms are furnished free of charge to all Physicians practicing in the second class Township and any other form cannot legally be accepted by the teacher or Principal.

Citing the Law, it is also explained that teachers may not accept certificates issued by the family Physician or School Medical Inspectors exempting pupils from vaccination because of an alleged physical disability. Cases of actual physical disability for vaccination are rare. Generally speaking, any child that is well enough to go to school is a fit subject for vaccination. If physical disability is claimed, such cases must be passed upon by the County Medical Director or one of the officials above named.

School Medical Inspectors are directed by the secretary of Health to verify the existence of the required vaccination cicatrix and passupon the validity of vaccination certificates filed.

NOON STOCKS

American Loco.	60
American Sumatra Tobacco	173
American Woolens	82¾
Anaconda	38
Baldwin Loco	121½
Bethlehem B	46½
Central Leather	90
Crucible Steel	69
General Motors	13
Great Northern Ry	6
Middle States Oil	6¾
Sinclair Oil	21¼
Studebaker	105¾
Texas Co.	49¾
U. S. Steel	86⅞
Willys Overland	7⅞
Call Money	4%

LIBERTY BONDS CLOSING

Liberty 3rd 4¼'s	98.21
Liberty 4th 4¼'s	98.14

They Bag a Lot of Game.

Eight million men and women go hunting every year in the United States. And yet, some persons can't see the idea of a game commission

FORD TAKES HOT CRACK AT TARIFF, UNION LABOR, SHIP SUBSIDY, SOLDIERS' BONUS; BACKS DRY LAWS

New York, July 31.—Here are some of Ford's ideas on moot questions as revealed in a copyrighted interview with Collier:

Tariff.

"The tariff is a joke, but it is apt to hang on, to the detriment of both America and foreign countries until people learn that special privileges do not pay."

Ship Subsidy.

"Giving a bonus for incapacity is a brilliant procedure, provided our subject is to waste money and keep the world's work from being done."

Soldier Bonus.

"The proposal to give a bonus to veterans of the late war implies that the soldier cannot hold his own in competition with others, and is an insult to the ex-service man."

Agriculture.

"The great problem is not one of how to increase production but of how to simplify production and distribution so that less human energy shall be wasted in the process."

Railroads.

"There should be a railroad system in the United States instead of the antiquated network of financial corporations which take toll along the nation's highways today."

Prohibition.

"Booze had to go out when modern industry and the motor came in. It can safely come back only if we are willing to abolish modern industry and the motor car."

Labor Unionism.

"The labor union is a great scheme to interrupt work. It speeds up loafing."

Peace.

"The only way to assure world peace is to give world service."

PARLEY ON DOLLINGS CRASH

Joint Meeting of Receivers to be Held Within Week

A joint meeting of receivers of the R. L. Dollings companies of Ohio, Indiana and Pennsylvania will be held at Columbus within a week.

It had originally been intended to hold the meeting earlier, but Thomas Raeburn White, receiver for the R. L. Dollings Company, of Pennsylvania, has notified the other receivers he will be unable to obtain information of sufficient value to warrant the trip for several days.

Bert McBride, a banker, Indianapolis, who is for the Indiana company has notified the Ohio receiver he is ready for the couference at any time

Receivers for several Dollings subsidiaries in this city may make efforts to declare invalid the claims of the R. L. Dollings Company, of Pennsylvania, for money spent by the latter corporations for payment of the unearned dividends of the former.

The American Bronze Company, Berwyn, and McCambridge Company this city, are both heavily indebted to the Dollings Company. The Mccambridge Company owes $60,000 and the bronze company, $375,000.

Attorneys for the Dollings Company do not believe this money can be collected.

DEPUTY REVENUE COLLECTOR ON THE JOB

Deputy Revenue Collector W. Mc. Hoover has returned from his vacation and was in Clearfield yesterday on official business. He left last evening on the B. R. & P. train for headquarters at DuBois.

Some Job to Keep 'Em That Way.

People are so honest it is necessary to have three or four lawyers examine and fortify every contract that is made.—Toledo Blade.

CONTRACTORS' EQUIPMENT
Geo. W. Ziegler Mach'y Co., 523 1st Ave., Pgh. Pa.

I-BEAMS, CHANNELS, ANGLES

Lengths up to 40 feet in stock for prompt delivery.

CLEARFIELD MACHINE SHOPS
4th and Spruce Sts., Clearfield.
H. & C. 94. Bell 215.

FORD SEES AS LITTLE SENSE IN MAKING HIM OUR PRESIDENT AS HARDING DIRECTING LABORATORY

New York, July 31.—Declaring that the business of government in the United States is still a political, and not an industrial job, Henry Ford believes his usefulness would be wasted in the White House.

In an exclusive interview published in the current issue of "Collier's" Ford says:

"I am not playing politics. I am not a candidate for anything. I can't imagine myself today accepting any nomination."

Thus he would seem to dismiss abruptly the talk of his running for President next year. However, he modifies his statement somewhat by explaining that one never can tell what he might do in some emergency.

Quick Action Desire.

"There might be war, or some crisis of the sort, in which legalism and constitutionalism and all that would not figure and the nation wanted some person who could do things and do them quick. What I would do then, I can't say, but there isn't any such situation now," Ford said.

Philosophizing upon government, politics and economics, Ford, in the interview, concludes that the demand of the people for a change is largely the result of their wanting things done too quickly.

"Maybe it isn't time to do anything yet," he says. "If that's the case, the best man for the job is the man who can be depended upon not to do anything. I know Mr. Harding. He reminds me of a cautious, big elephant who always puts his foot on a plank and tries it before he risks going ahead. That's the type of man to have until the time arrives for a rapid change.

"Not until we get out of the political era can we expect big change. While we are in it, let us by all means have such men as Warren G. Harding."

Discussing the talk of his possible candidacy, Ford gives an interesting view of his attitude on the whole subject. Here are some of his striking utterances:

"People don't want to run high-powered cars until they've got some idea of how to work the levers. And they don't want to monkey with the levers until they know in what direction they want to go. Suppose I were elected President and didn't know what to do—what kind of honor would I get out of that?"

Politicians All Promise.

"The industrialist has to find out what the people want and get it to them. The politician can still content himself with finding out what they think they want and promising it."

"I shouldn't wonder if industry would, eventually, absorb the political government. But not yet awhile. These things take time. If there is some big, silly, utterly useless tribunal installing itself in one of our factories, I could dynamite it out of there in 10 minutes. But suppose I were President—I couldn't step out some Saturday night and fire the supreme court."

"I certainly couldn't run the government the way I run my business There's a heap of waste in government. Suppost a motor factory were organized in lines running up and down and across the floors and different rules and different sets of officials on each side of all the imaginary lines—why, I'll bet cars would cost $1,000,000 apiece, having to manufacture them in any such way as that. Yet, when we think of government we take it for granted that there must be 48 states."

What He Could Do.

As to what he will do if he were in charge of the government, Ford said:

"I could watch it and see how far it would go. Something is going to happen to it one of these days, but I don't know which one. It won't be an explosion; it will be evolution. Society is evolving toward the industrial idea. We are evolving from the notion of authority to the principle of accurate knowledge. We are evloving from the law of fear to the law of service. Efficient service demand that we get rid of things that have outlived their usefulness. If the government doesn't do this, the government will go down. But I'm an optimist. I'm sure we're going to get rid of all these dead cells as soon as the time comes to get rid of them."

And, finally, as to his reasons for not entering politics, Ford said:

"Everywhere I turn on a job and see something that ought to be done I seem to discover some way to do it. But there's Harding. When he sees something that ought to be done where is he? It seems to me that a man like me ought to stay on this job and a man like him on that. I don't see any more sense in making me President than in making him head of our research laboratory."

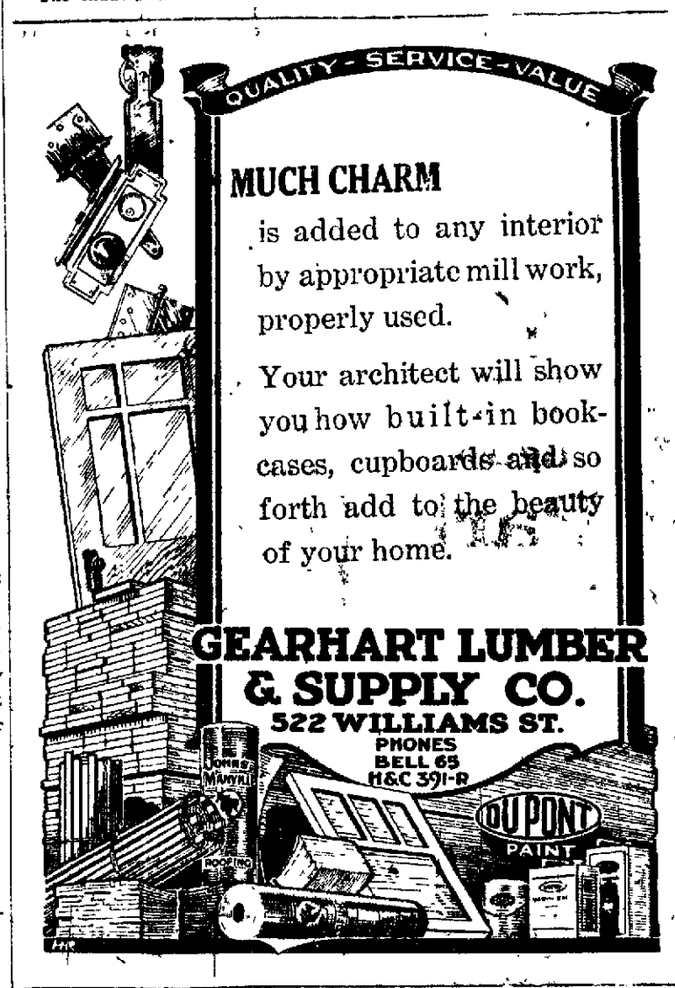

THE TRUCKS THAT WE HAVE GOING OUT ARE GOING OUT FOR A FULL DAY'S WORK

When a truck goes out of here in the morning, after we have given it the once-over, it goes out for a full day's work. We know that it has been gone over thoroughly and that it is in condition for a full day's work. This means that it is going to make money for the owner.

TRUCK REPAIR SHOP
Rear 219 Cherry Street Clearfield, Pa.

Progress Editorial For Women

BALM IN CONFESSION
By Florence Davies

If you aren't a churchman, you may not be interested in the fact that in England the custom of the confessional is said to be part growing, even among the Protestant Churches where confession has never been considered a part of the worship.

Whatever church people have to say about the custom, doctors will tell you that it represents pretty good psychology. Doctors are not interested in the forgiveness of wrong doing. They are just interested in having it told. Because doctors know that every human being needs an outlet for his innermost thought life.

Thoughts that are kept and harbored in the mind sometimes grow inward and do damage. That is why mothers who know how to stay close to their children, hearing all their hopes and dreams, their fears and failings, not only creep deep into the hearts of their children, but help to keep them happy and normal.

A real friend, someone says, is a person to whom you can tell the worst about yourself and who will like you just as much as ever.

Every human soul needs that kind of friend. Without it, lives get twisted, thoughts and fears, desires and longings may warp the mind and so eventually even effect the body.

That is why the old-time doctor and the old-time minister can never be replaced by the modern variety.

Imagine getting something off your conscience to a modern specialist who hires a trained nurse to open the door and let you in, and then runs hastily over your chart while he talks to you for five minutes in his thousand dollar office.

Without doubt these chaps have a lot of specialized knowledge which is mighty useful to human kind.

But some of us, strange to say, need a little specialized understanding and fewer laboratory charts.

The old doctor who heard your family troubles along with the story of your aches and pains, is no more.

He hasn't time to exist. Though why there isn't as much time today as there used to be is a problem.

Probably the high cost of living is the answer. He has to see people faster in order to pay his own bills.

But when he went out of existence, he took something valuable with him. Every human being in the world, no matter how self-sufficient, needs some one to whom he can tell the whole story.

"Tell mother all about it," is a phrase as old as motherhood itself.

Mothers who say it with a tinge of curiosity or a little hidden threat of impending discipline, are losing a golden opportunity to guide their children over countless numbers of rough hard places and to keep their minds normal and sane. Leaving religion altogether out of account, the confessional is a great safety valve for all human kind.

Political Announcements

The Progress is authorized to announce the following names of candidates for public office subject to the decision of the voters at the Election to be called for September 18 1923.

FOR PROTHONOTARY
George W. Ralston of Clearfield Borough, subject to the rules of the Republican Party.

FOR PRESIDENT JUDGE
(46th Judicial District)
A. R. Chase, of Clearfield Borough, subject to the rules of the Republican Party.

FOR PRESIDENT JUDGE
Hazard A. Murray of Clearfield Borough subject to the rules of the Republican Party.

FOR COUNTY COMMISSIONER
Thomas D. Small, of Curwensville borough, subject to the rules of the Republican party.

FOR COUNTY COMMISSIONERS
William T. Thorp of Penn Township, subject to the rules of the Republican Party.

FOR COUNTY COMMISSIONER
M. L. Farrell of Clearfield Borough, subject to the rules of the Democratic Party,

FOR COUNTY COMMISSIONER
W. B. Stephenson of Bell Township subject to the rules of the Republican Party.

FOR COUNTY COMMISSIONER
Jesse E. Dale, of DuBois City. Subject to the action of the Republican primary election.

FOR COUNTY COMMISSIONER
George W. Fox of Janesville, Gulich township. Subject to the action of the Republican primary election.

FOR COUNTY COMMISSIONER
John Boyce of Clearfield Borough, subject to the rules of the Republican Party.

FOR COUNTY CONTROLLER
Grant H. Thompson of Clearfield borough, subject to the rules of the Republican Party.

FOR COUNTY CONTROLLER
A. G. Woodward of Curwensville Borough, subject to the rules of the Republican Party.

FOR COUNTY COMMISSIONER
Thomas A. Bauman, of Woodward Township, P. O. address Olanta, Pa., subject to the rules of the Democratic Party.

FOR COUNTY COMMISSIONER
John G. Maines of Bradford township, subject to the rules of the Republican party.

FOR REGISTER & RECORDER
O. Bruce Porter of Clearfield Borough, subject to the rules of the Republican party.

FOR REGISTER AND RECORDER
Milford Bratton of Clearfield Borough subject to the rules of the Republican Party.

C. R. Dixon
GENERAL HAULING
Local and Long Distance
H. & C. 225-J-3.
107 South Fourth Street

THIS STORE IS IN BUSINESS FOR YOUR SATISFACTION

Madam, please remember that.

What you get here must please you—if it doesn't, we will make it right.

Our ideal is to make this the best pure food Grocery for miles around.

That's why we sell only food products that are strictly pure—they hold our reputation—and give you satisfaction.

State College Butter, lb .. 60c
Quality Butter, lb 50c
Avon Club Coffee, lb 48c
Arabian Bouquet Coffee, lb 60c
Certo (Sure Jell) bottle .. 35c
Sar-a-Lee (for sandwiches) bottle 45c
Kitchen Bouquet, bottle .. 40c
Olives, quart jar 60c
Irish Oat Meal, can 45c
Grape Fruit, in cans 35c
Deviled Crabs, can 50c
Shrimps, can 20c
Clams and Clam Bouillon, can 20c
Premier Fruit Salad, large can 70c
Black Cherries, can 30c

Bacon and Dried Beef sliced on our New American Slicing Machine.

Salada Orange Pekoe Tea, ½ lb package 48c
Tobasco Pepper Sauce ... 50c

ROSS & WOODS
GENERAL MERCHANDISE

GOOD FREE BURNING COAL

Excellent coal for home use. Makes great steam coal. Comes clean and free from sulphur.

GOODWAY COAL CO.
H. & C. 385-W-4. Daisy St.
Clearfield, Pa.

Have You Money To Invest?

Our Bond Department is conversant with the investment situation. It is in touch with the financial centers and knows the issues that are being offered.

It has purchased for the bank some of these bonds. It offers to customers only such securities as the bank would purchase for itself.

If you wish to make an investment we shall be glad to give you information from our files.

We shall appreciate an opportunity to suggest a list of bonds if you will call at the bank or write us.

The County National Bank
OF CLEARFIELD, PA.
(The oldest bank in Clearfield County)
Capital, Surplus and Profits Over $1,300,000.

NEWSPAPER ARCHIVE®

Paris Saddens Tourists Looking for Wickedness

"Gay Paree" No Longer Lives Up to It's Reputation and Guests See Only Manufactured Naughtiness

By JOHN O'BRIEN
(United Press Staff Correspondent)

Paris, July 31 (United Press).—"So this is Paris!"

Reminiscent of the bored tone in which J. Sergeant Cram uttered his famous dictum about the lair of the Tammany Tiger, in Fourteenth street is the pained, puzzled stare of the average American tourist the first time the "sights" of this Modern Babylon, as many millions consider it, are flashed before his, or her, eyes.

They're coming in droves just now, at the rate of six hundred to a thousand a day. There isnt a room to be had for love or money in any of the well-known hotetls, unless it has been reserved weeks ahead. But the tourists are not to be found in the hotels They are out looking for "wicked, gay Paree. It is hard to find. Whence the pained expression. They don't realize that wickedness is like Bohemia. You have to carry it with you.

But in their searching they stumble into many interesting places where "canned wickedness" is part of the day's or rather night's program. There isn't any doubt about it. Ninety per cent of the Americans who come to Paris in the tourist season want to catch a glimpse of the "real Paris, but not the underworld, you know, but the naughty, lively places.

They usually waste two or three days in parading through so-called American bars named for every city between New York and San Francisco, until somebody suggests that that is not seeing Paris at all. Then they get a move on and start "up the hill" toward Mountmartre.

Here they have more success, but more than half the time that pained and disappointed expression becomes permanent. Yes, they wanted something stronger than that for their money. Paris as the haunt of devil-may-care and laxity of morals has not come up to their expectations. Those whose business it is to please the tourist are fully aware of this. They do everything in their power to "put over" the idea that the visitor is looking for.

The days when you could wander into the Moulin Rouge, or any one of half a dozen places of the kind, and see the woman star of the attraction "fling her bonnet over the windmill," as the French say it, meaning in plain language; niftily kick her last vestige of garment over the head of the gloomiest tourist in the hall, these days are past.

But the surface exuberance, the veneer of vice, is still to be found Look into the dance halls or cabarets as the evening wanes and a fresh bunch of pleasure seekers, obviously from the Land of Emperor Dollar, arrives. Something like the crack of the whip over a group of trained animal performers brings life into the faces of the girls whose business it is to entertain. Cigarettes fasten themselves to the lower lip, carefree abandon becomes the "leitmotif" of the dances and if the managers see fit, the tourists can actually see some of the girls in a mazy whirl with the gentlemen to whom they refer as "My Man" as partner.

This is really all that the ordinary visitor sees of the "gay life" of the French capital. No wonder he judges that it isn't what it has been cracked up to be.

Ready to Swim English Channel

Miss Lota Hills, English girl, is training for an attempt to swim across the English Channel during August. She crossed the channel on a water-cycle in 1918.

This Never Happened.

"I'll give you all the money you need, but don't ever come to me for advice, for that is one thing I never will give you," said the rich uncle to his nephew.—Cincinnati Enquirer.

Faces in Profile.

[illegible] to history the first profile [illegible] was that of Antigonus, who was thus portrayed because he had only one eye. Most of the Roman emperors were also thus pictured.

Fashions Here and There.

A South Sea Island maiden beautifies herself with a brass ring in her nose. An American woman of fashion does the same with a pearl in her ear. The ring is more serviceable—you can hold her by it, if nothing more.—Von Dog.

Sight Not to Be Forgotten.

When one is fortunate enough to see a line of swans etched upon the sky near sunset, a mile or more high, as has been my luck but twice in my life, one has seen something he will not soon forget.—John Burroughs.

Sleep And Rest

(Continued From Page One.)

trouble which may grow into a major incident.

Secretary of Commerce Herbert Hoover is the principal target of the angry Johnsonites. They blame Hoover for getting the speech released for publication as the means of playing upon the public's sympathy for the stricken President to turn California against Johnson on the World Court issue. If Hoover personally is not responsible, then some pro-Hoover and anti-Johnson member of the official party is to blame. The Johnson forces think the fact that the speech was released by express direction of President Harding himself does not in any way mitigate or alter the case. Johnson's friends declare They say Mr. Harding was too ill to understand the situation and the consequences of his action when he decided the controversy among members of his official family about the propriety of releasing the speech as a statement to the press. The President, Johnson's friends say was imposed upon.

The controversy grew out of the fact that some of Mr. Hardings advisors foresaw exactly the situation which has arisen. They had read the speech. They knew it would invite criticisin from Johnson and those who agree with him in opposing American participation in the World's Court.

Such criticism would have been expressed with utmost freedom if Mr Harding had been well, but no one with good taste can engage in controversy with a man who is barely out of the shadow of death. Some of the President's advisors, understanding the Hoover-Johnson antagonists in California and trying to avoid any thing like a repetition of the Hughes Johnson mix-up argued that the speech should be given up. But the other view, which said the public was entitled to the President's report on foreign relations prevailed with him

Because of the President's illness comment on his statement will be somewhat restrained. The document, prepared with great care, was in brief an argument in favor of American adhesion to the World Court.

Weaver Birds in "Flats."

Weaver birds of Africa build a community roof of grasses, often as large as a native hut, the underside of which is divided into compartments, each occupied by a pair of birds.

Marriage Among the Turks.

Under the Turkish law there is no minimum age fixed for the marriage of girls. Any miss who can "walk properly and can understand the necessary religious service" is permitted to become a wife.

Stock Exchange Lingo.

"At the outset a firm tone was in evidence." Perhaps you think the writer was reviewing a violin recital. He was not. He was reviewing the day's activities on the New York stock exchange.—Kansas City Star.

The Staff of Life.

If all the bread the average person eats in a year were baked in one loaf it would take three strong men to lift it and a horse to pull it. The weight of the loaf would be 397 pounds.

Hypnotism Long Practiced.

Hypnotism has been known and practiced for ages, but the word hypnotism was originated by Dr. James Braid of England, who gave public exhibitions in 1841.

How the Brain Functions.

Although the brain is perpetually active, yet the whole of it is never at work at one time. The two hemispheres, or halves, do not operate simultaneously, but alternate in action.

Life's Constant Changes.

In human life there is a constant change of fortune; and it is unreasonable to expect an exemption from the common fate. Life itself decays, and all things are daily changing.—Plutarch.

Japanese Story-Tellers.

Public story-tellers still earn a good livelihood in Japan. In the large cities and towns hundreds of them ply their trade, provided with a small table, a fan and a paper wrapper to illustrate and emphasize the points of their tales.

EXCEPTIONAL MUSICAL PROGRAM COMING

There is no class of music more beautiful, more helpful, more inspiring, more uplifting, and contributed to more bountifully by the world's greatest music masters than that which is composed to be sung during services of divine worship.

Considering that the opportunity to hear these wonderful compositions rendered by a body of trained singers is far too rare in most communities, the Dunbar Cathedral Choir is presented at the Chautauqua, not only as a company of artists to entertain, but as a suggestion of a choir ideal; such an organization as might appropriately adorn any sacred portal. In presenting these artists it is hoped that wherever they appear, they may inspire a desire for more beautiful music in the worship of God.

The repertoire of the Philharmonic Choir includes a number of the short, modern oratorios by such composers as Buck, Stainer and Schnecker, one of which is rendered at each performance, this being the first company in the history of the Chautauqua to offer such works in their entirety. The programs also include a number of old hymns, the interpretation of which is a special feature. As a fitting contrast to the sacred music, and by way of furnishing a striking climax and finish, the company is heard in a number of secular solos, duets, quartets and choruses of a very high order, finally closing with a grand finale, "Cavalleria Rusticana."

CHEERFUL WORDS

For Many a Clearfield Household.

To have the pains and aches of a bad back removed—to be entirely free from annoying, dangerous urinary disorders, is enough to make any kidney sufferer grateful. The following advice of one who has suffered will prove helpful to hundreds of Clearfield readers.

Mrs. B. Smith, 434 River St., Clearfield, says: "I had an attack of kidney trouble that gave me quite a lot of annoyance. I had awful pains in the small of my back which I noticed more when doing my washing or bending over. I had severe headaches and was tired and lame all the time. I was advised to try Doan's Kidney Pills, so I bought a box at Irwin's Drug Store. I used one box of Doan's and the pain went away and the headaches and lameness left. I have had just a slight attack since but I am glad to recommend Doan's Kidney Pills, as they again relieved me. I think they are a wonderful kidney remedy."

60c, at all dealers. Foster-Milburn Co., Mfrs., Buffalo, N. Y.

16 DAY SEASHORE EXCURSION

THURSDAY August 23

Asbury Park AND Ocean Grove Camp Meeting

$15.00 ROUND TRIP from CLEARFIELD

Proportionate fares from other nearby points.

Tickets good going on regular trains August 23 and returning on all regular trains, except limited trains, until September 7, inclusive. Stop-off allowed at Philadelphia in both directions.

PENNSYLVANIA RAILROAD SYSTEM
THE STANDARD RAILROAD OF THE WORLD

BROWN'S | 7 STORES | BROWN'S | 7 STORES

Take A Pair With You On Your Vacation!

KEDS---

The Ideal Shoe For Vacation Wear!

BROWN'S Is The Place To Buy KEDS

All Styles—and Lowest Prices

Men's, sizes 6 to 10—
$1.50, $1.98 AND $2.75

Boys', sizes 11 to 6—
$1.25, $1.50 AND $1.75

Girls', sizes 2½ to 7—
$1.25 AND $2.48

Child's, sizes 8 to 10½—
$1.25 AND $1.50

TENNIS SHOES
(Sneaks)
Child's 65c
Boys' 75c
Men's 85c

Women's White Tennis Oxfords
—KEDS—
$1.25
Sizes 2½ to 7.

Women's White Pumps
—KEDS—
Plain $1.25 One Strap $1.50
Sizes 2½ to 7.

Brown's Boot Shops
CLEARFIELD, PA.

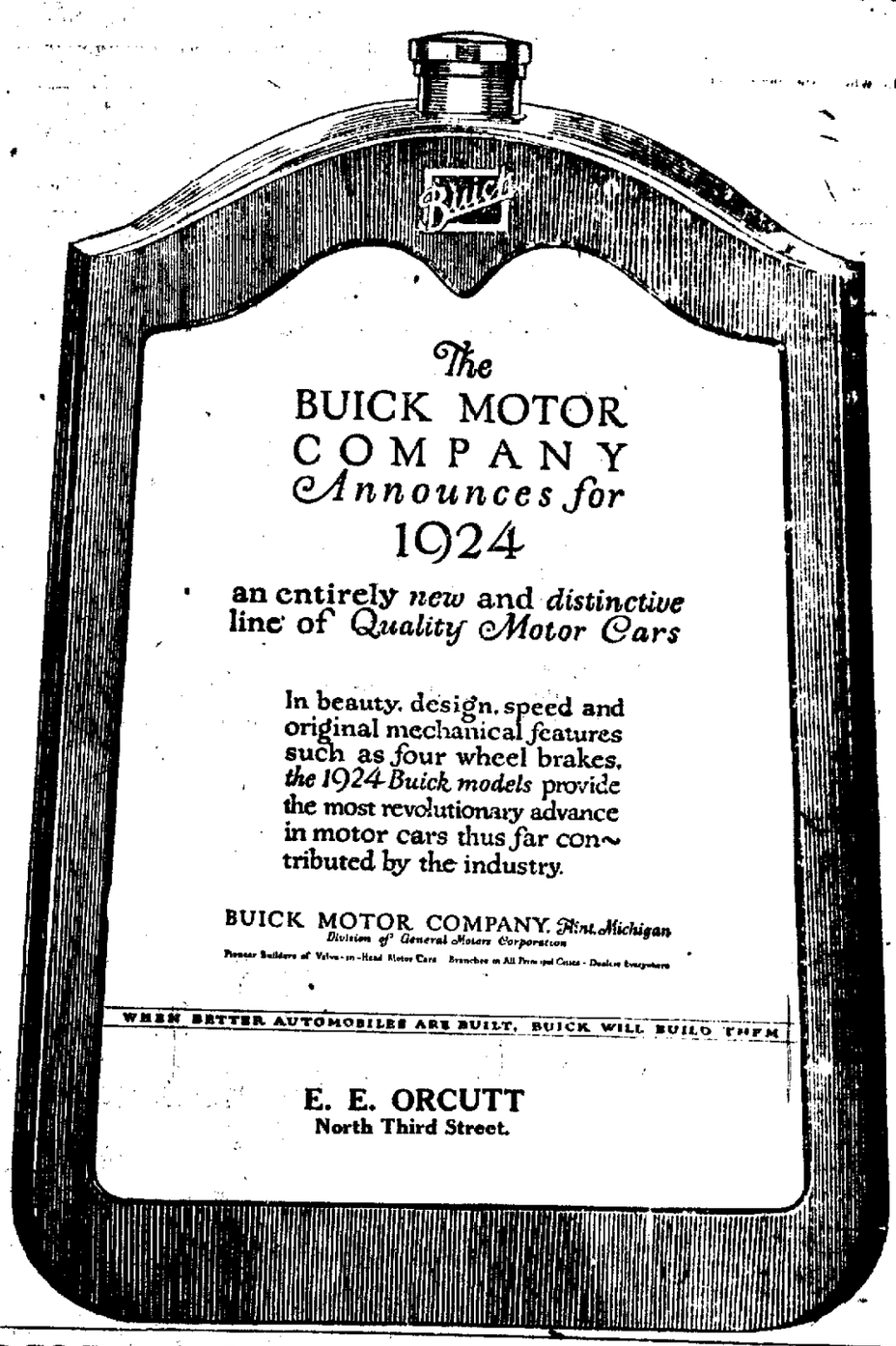

The BUICK MOTOR COMPANY Announces for 1924

an entirely new and distinctive line of Quality Motor Cars

In beauty, design, speed and original mechanical features such as four wheel brakes, the 1924 Buick models provide the most revolutionary advance in motor cars thus far contributed by the industry.

BUICK MOTOR COMPANY, Flint, Michigan
Division of General Motors Corporation
Pioneer Builders of Valve-in-Head Motor Cars — Branches in All Principal Cities - Dealers Everywhere

WHEN BETTER AUTOMOBILES ARE BUILT, BUICK WILL BUILD THEM

E. E. ORCUTT
North Third Street.

The Four Toilet Articles Should Be On Every Toilet Table

Day Dream Talcum Powder
Here is a talcum powder that should be pleasing to every user of talcum. It is a fine smooth powder and has an exquisite odor.
25c

Day Dream Face Powder
Here is a face powder made from the purest rice powder that will not injure the tenderest skins. It is a dead white and lasts longer than the ordinary kinds.
50c

Day Dream Vanishing Cream
As soon as milady rises in the morning an application of this vanishing cream will make a wonderful foundation for the application of the Day Dream Face Powder.
50c

Day Dream Peroxide Cream
Here is the realest cream for the reduction of sunburn and the cleansing of the skin. It digs right down into the pores and brings the dust and dirt out with it.
30c

C. R. BLOOM

DISPLAY YOUR MERCHANDISE--
TELL YOUR WANTS--
--WITH--
PROGRESS DAILY ADS

NEWSPAPER ARCHIVE®

FINDERS ARE NOT KEEPERS: - Do A Good Turn To The Loser By Calling This Office When You Find Something of Value

Classification Index

CLASSIFIED SECTION

The rates for all classified ads is one cent per word with no charge made of less than 25c.

All ads for this section must be in by 12 noon of day of insertion. Advertising accepted over phone for this page. All bills must be paid promptly upon receipt of bill.

For your convenience we are classifying all advertisements as shown in the table below.

Please do not ask for information where an ad is "keyed blind" unless it says to inquire at this office. We cannot give information about "blind" ads.

THE CLEARFIELD PROGRESS
H. & C. 176. Bell 47

(a) Public Notices

1—Lodge Notices

LANSBERRY REUNION
Will be held at Mineral Springs Saturday, August 4th. Everybody come and bring your friends.
8|1|3t|ch Committee.

5—Lost

Lost: Small brown leather purse containing $5 bill and three one dollar bills. Reward for return to The Progress. 8|1|2t|ch

(b) Business Service

11—Hotels and Restaurants

THE PALACE HOTEL
American and European Plan
Open Day and Night
50 Rooms.
E. T. Bird, Prop. Cr. Reed & 3rd Sts.
7|14|tf|con

LEONARD HOTEL AND CAFE
American and European Plan
Restaurant open day and night.
Try our 60c meals.
F. H. Passmore 218 Reed St.
7|9|tf|con

12—Transfer-Storage

Package Delivery for Stores
Prompt, Efficient Service
Light Hauling.
F. P. SMITH
H. & C. 241X 428 River St.
7|16|tf|con

Contract work of all kinds, hauling by truck or teams. Excavating and moving.
MARTIN FULLINGTON
H. & C. 277J 313 S. 4th St.
7|16|tf|con

Transfer—Hauling—Daying.
Local and Long Distance
Moving.
HOLMES TRANSFER
H. & C. 151J 201 Reed St.
7|9|tf|con

13—Repair Service

Keep your watch or clock correct to the second. Let us adjust or repair it at once. It is economy. G. C. Mignot, over Browns Boot Shop.
7|10|tf|con

Furniture repaired and rebuilt, upholstering and cabinetwork. Sewing machines, clocks, organs and washing machines repaired. Peter G. Smith, Rear Acme Vulcanizing, N. Third street. 7|9|tf|con

RICHARD ARRANDALE
Registered Plumber
Prompt, Efficient Service Rendered
Heating, Plumbing Repairing.
H. & C. 435L 18 S. 3rd St.
7|17|tf|con

Auto Repairing Acetylene Welding
Atlantic Gas Service
Firestone Tires
H. C. GRAHAM
Woodland Road Beyond East End
7|13|tf|con

Guide Posts.

You can recognize the approach of Easy Street by the little piles of discarded crutches along the way.—Van Cortlandt.

Forest Lands.

In the United States there are five acres of forest land to every person, in Norway there are seven and in Sweden there are nine.

Cement of Wood Ashes.

Wood ashes and common salt, made into a paste with water will stop cracks in metal, and fill holes in plaster.

Sweets For Weekly Half Holiday

Possibly you are going to the mountains, possibly you are going to stay at home—either way, you will enjoy some of our sweets on your weekly half holiday.

We have all the good ones and some new ones you haven't tasted.

VIRGINIA
CHOCOLATE SHOP

14—Personal Service

FRED B. LEAVY
Funeral Director
and Embalmer.
H. & C. 83 Bell 85
113-115 3rd St. Clearfield, Pa.
7|17|tf|con

Spruce Up
See
REILLY
The Clothes Cleaner
Reilly Building Third Street
7|10|tf|con

T. J. NORRIS
The Clothes Cleaner
Both Phones
110 Cherry Street
Clearfield. 7|12|tf|con

Let us clean your rugs and carpets thoroughly with our latest type machine which combines beating, brushing and the vacuum. Hoffman Upholstery Co., 146 W. Market St., H. & C. 274-W. 7|12|tf|con

Cleaning—Pressing
Repairing
We call and Deliver
A. G. BARTHOLOMEW
H. & C 21-X 112 Market St.
7|12|tf|con

TRY A SULPHUR BATH
For any form of Rheumatism, Neuritis, Kidney disorders, High Blood Pressure, Nervousness, Lumbago, etc. Better than any Hot Springs. Lady and gentlemen attendants.
SULPHUR VAPOR BATH
148 W. Market St. H. & C. 359M
Next B., R. & P. Station.
7|13|tf|con

MARINELLO BEAUTY SHOP
Manicuring Hairdressing
Scalp Treatments Facial Massage
Marcel Waving a Specialty
H. & C. Phone 223L
Complete line of good Creams, etc.
Mary S. Davies
9 South Second street. 7|11|tf|con

E. C. STEWART
Marble and
Granite Monuments
Phone H. & C. 43-L 7 N. 44th St.
Clearfield 7|12|tf|con

R. WM. THOMPSON
Funeral Director and
Embalmer
Both Phones W. Locust nr. Turnpike
Clearfield. 7|12|tf|con

Wear U. S. Army Shoes
the Army & Navy Store, 212 Third street. 7|9|tf|con

M. L. GARDNER
Income Tax Consultant
Insurance & Real Estate
Agent Penn Mutual Life Ins. Co.
H. & C. 417W Clearfield Water Bldg.
7|11|tf|con

ELECTRICAL EQUIPMENT CO.
Residential, Commercial and
Industrial Power and
Lighting Installation.
H. & C. 455 315 N. 3rd St.
7|9|tf|con

(c) Employment

21—Male Help Wanted

Wanted: Restaurant clerk. Apply Palace Hotel. 8|1|3t|pd

Young man wanted for congenial work. Must be 21. Apply Pig and Whistle Shop. 7|24|tf|c

Wanted: A barber. Good wages. Steady employment. L. J. Reed, No. 2 Nichols street. 7|17|tf|ch

22—Female Help Wanted

Wanted: Girl for general house work. Apply Mrs. R. W. Austin, 522 S. Second street. 7|31|tf|ch

Girl wanted for pleasant work. Must be 21. Apply Pig and Whistle Shop. 7|24|tf|ch

Wanted: Woman to act as cook. Congenial work. Good pay. Apply Pig & Whistle Shop. 7|24|tf|ch

Wanted: Girl or woman to help in farm home. Good wages, small family and no hard work. Mrs. Max W. Forcey, Woodland, Pa. 7|31|6t|ch

23—Agents-Salesmen

Sell Madison "Better Made" Shirts direct from our factory to wearer. No capital or experience required. Easily sold. Big profits. Write for FREE SAMPLES. MADISON MILLS, 503 Broadway, New York. 6|20|tf|ch

Again the Malady of Youth.

Our recent note on James Russell Lowell's confession of "incurable childhood" has led a correspondent to send us the following quotation from the essays of Frank H. K. Lane: "Although an aged man, as I was once described in my hearing, I am the youngest thing inside that I know, in my curiosity and my truthfulness and my imagination and my desire to help and my belief in goodness and justice."—Boston Transcript.

America's First Cotton Mill.

The first cotton mill in this country to take cotton in the raw state and pass it through the various processes to the woven cloth was erected in Waltham, Mass., in 1813.

Sun, Moon and Earth.

If the sun were a hollow ball, and the earth and moon could be placed in the center in their relative positions, the moon could continue round the earth inside the sun and leave plenty of room to spare.

(d) Wanted

31—Wanted, to Buy

Wanted: To buy a lot in Clearfield. Write X-3, c|o Progress. 7|30|2t|pd
G-61—

(e) Rentals

41—Rooms for Rent

Wanted: Roomer, gentleman preferred. Inquire Progress. 7|31|3tch

For Rent: One large furnished front room. 405 Cherry street.
7|31|tf|ch

(f) For Sale

51—Household Goods

For Sale: One grey enameled bedstead with springs, mahogany bureau marble slab, mahogany chest of drawers, china closet with glass shelves and 12 bright yellow window blinds Inquire Progress. 8|1|tf|ch

For Sale: Hoover Electric Carpet Sweeper. Used only a short time. Price $35. Inquire Progress. 7|31|3tc

For Sale: Two beds and other furniture. Inquire at 313 Turnpike avenue or call H. & C. 220 W3. 7|30|3tc

Singer Sewing Machines old and new, for sale or trade, cash or terms All make machines repaired and overhauled. Singer Machine Co., 106 N. Third street. Bell 33W. 7|9|tf|con

Save One Hundred Dollars by letting us completely outfit your home in new and second hand furniture.
ABE NOVEY H. & C. 445X3
Across from Penn. Station
7|13|tf|con

For Sale: One oak parlor organ. Price $15. One walnut organ, 6 octave. Price $20.
HANEY ELECTRIC CO.
112 N. Third Street.
7|11|tf|con

53—Building Material

Concrete Specials.
Mrs. Effie Ferguson
J. B. Helsel, Mgr.
Phone H. & C. 229 R 417 Merrill St
7|14|tf|con

55—Misc.

FRESH EGGS IN CAKES!
and baking materials at fair prices, and a bigger 9c loaf at the
HOME BAKERY
Woodland, Pa.
7|31|2t|pd

For Sale: One Iron Clad Incubator. Egg capacity 150. Also two pool tables used only a short time. Made by the Brunswick people or known as the Brunswick tables. Reason for selling, owner leaving town. Call Bell 13R5 or write to P. O. Box 477, Madera, Pa. 7.31|2t|ch

For Sale: 7 H. P. kerosene engine. Price $75. A. B. Graham, R. D. 4, Clearfield. 7|30|4t|pd

$185.00 buys a 6 H. P. International Gasoline Engine with Clutch Pulley at Routch & Swartzle Co. H. & C. 333
7|11|tf|con

KNEPP'S RUG SPECIALS
Received 100 rag rugs 27x54. $2.00 values for $1.48.
7|12|tf|con

CLEVER WAISTS
We offer them to you at a price where you can buy two. 98c.
LADIES' BAZAAR

PUDDINE. A dessert preparation in vanilla and chocolate flavor. Sells everywhere at 15c. Just now we can sell you two packages for the price of one—15c.
BEAHAN'S Both Phones
7|18|tf|con

It may be that Union grains will cost more per ton than the other feed. Remember: It is Milk Production, not feed cost that regulates your profit.
MEYER MILLING CO.
7|10|tf|con

Seiberling Cords with their tough All Weather Tread and long endurance are best in the long run. See us before buying.
WEST FRONT STREET GARAGE
7|11|tf|con

Complete stock Gilmer Super Service Fan Belts:
Flat for Fords 60c each.
Flat for other cars 90c each.
Round belts $1.00 to $1.50 each.
"Carry a Spare."
Williams Auto Sales Co. Chevrolet Dealer. 7|9|tf|con

Mixed Anatomy.

Pennsylvania Paper—Thomas Williams of Birdsboro broke his left arm at the knee when an automobile in which he was riding went down an embankment.—Exchange—Transcript.

Value of Conventions.

One aspect of conventions which people who declaim against them lose sight of is that conventions make both joy and suffering easier to bear in a becoming manner.—Joseph Conrad.

What the Vulgate Is.

The Vulgate is applied to the Latin version of the Scriptures which the Council of Trent authorized in 1546. The older version, known as the Italic, is supposed to have been made in the Second century.

Tom Sims SAYS---

The hotter it gets the more you hear about beer being absent.

Going in swimming before cooling off is about as safe as trying a drink of bad moonshine.

Wheat's so low, it must think it is a German mark, or something.

New York street cars are getting as safe as home-made air-planes.

No picnic is complete wthout a man who chews tobacco. It is good for bee and wasp stings.

When four houses were dynamited in Pittstown, Pa., they thought it a presidential boom at first.

Opening sardines is about as safe as juggling broken glass.

Scratching mosquito bites is about as safe as catching the itch.

Many Americans are summering in Paris where 3,000,000 litres of beer is drunk daily.

Wearing new shoes on an outing is about as safe as wearing none.

Lethbridge, Canada, reports hen eggs as large as hailstones.

Eating cucumbers is as safe as smoking after drinking gasoline.

Barrel of beer rolled off a truck and hit a man in Philadelphia, showing wishes come true.

When we learn how poor a church mouse is, we can tell you how poor a Russian is.

(h) Automobile

71—Used Cars

For Sale: Ford Touring Car. Call at Progress. 8|1|2t|pd

For Sale: Ford Coupe, 1921 model. In good condition. Inquire 429½ W. Front street. 7|31|4t|pd

For Sale: Overland Roadster, good condition. Must sell at once. Inquire Progress Office. 7|31|2t|pd

For Sale: 1 Nash two-ton rear drive truck. 1 Nash Quad, four-wheel drive truck. Inquire of W. H. Zeigler, 324 W. Fifth avenue, Clearfield, Pa. H. & C. phone 56R. 7|27|tf|ch

Velie Touring
Dodge Touring
Willys Touring
Studebaker Special Six Roadster
Hudson Touring
PENN MOTOR SALES CO.
Bell 199 H. & C. 160J
7|17|tf|con

Hudson speedster in A-1 condition. New tires, good paint. 1919 Oakland sedan. Also new Essex Coach. Demonstration. Terms.
BIGLER GARAGE
H. & C. 713E2 Bigler, Pa.
7|16|tf|con

Nash Six Touring
Willis Six, 4-Passenger Touring
Marmon 4-Passenger Touring
Briscoe 5-Passenger Touring
Ford 5-Passenger Touring
Cadillac Coupe.
Clearfield Auto Supply
7|10|tf|con

Nash 5 passenger, excellent condition.
Paige Roadster, like new.
Overland 83, Bargain.
Hupmobile at a sacrifice.
DERRICK BROS.
3rd St. bet. Locust & Mkt. Ph. H.&C.
7|11|tf|con

Auburn Beauty Six
Columbia Special Six
Call for Demonstration.
WALKER-CONFER CO., Sales Agts.
H. & C. 4 Curwensville, Pa.
7|17|tf|con

Ford One Ton Truck 1923, stake body, self starter, good tires. In excellent shape. A real buy. Boag and Boag. 11 S. Third street.
7|10|tf|con

1920 Maxwell touring.
Buick Six touring.
Ford touring.
1920 Briscoe touring.
ESTEP BROS. MOTOR CO.
810 Daisy St. East End
7|13|tf|con

72—Service Stations

Auto repairing of all makes. Just phone 323R4. We will get your car, repair it promptly and return it.
Hoover & Schnars
Mr. Solt in charge. Hyde City
7|14|tf|con

We do Auto Electrical repairing of Generators, Ignition Coils, Lighting Systems and battery repairing and recharging.
AMBU ELECTRICAL SHOP
H. & C. 56R 324 W. Fifth Ave
7|16|tf|con

A lame truck is no better than a lame horse. Federal Truck Tires is the answer. All sizes in stock. Equip all around. Acme Vulcanizing Company, N. 3rd St. Phone 59-M.
7|16|tf|con

We repair Fords and remove all their ailments. Work done by experienced Ford mechanics. Taxi service all hours. West Side Garage. H. & C. 204 J. 7|11|tf|con

SERVICE WELDING & REPAIR
H. G. Ogden, Prop.
Oxyacetylene welding of
frames, castings and auto parts.
Bell 161R Weaver St. Rear Park
7|11|tf|con

Have your car repainted and renickled. It will greatly improve its appearance and value.
CLEARFIELD AUTO PAINT SHOP
Smith & Weaver H. & C. 159W
7|13|tf|con

Chandler
Sales and Service.
Call for Demonstration.
EDWARDS MOTOR TRANSIT CO
H. & C. 7X2 Curwensville, Pa.
7|17|tf|con

(i) Real Estate

81—Houses for Sale

For Sale: Two houses, 7 and rooms, with three lots, on Clay street.

Ten lots on West Seventh and five on Martin street. Chase Addition.

One lot on Walnut street. Located in center of town.

One corner lot on Witmer street.

Clearfield Realty & Insurance Co.
Room 8, Keystone Building
H. & C. 324 B
7|31|2t|ch

For Sale: 5 properties located on the lot at 526 South Second street. Inquire at double house in rear. 7|41|tf

For Sale: The houses, stables and other buildings at our lumber operation at Moose Creek. The man on the job. W. D. Walker, Bigler, Pa.
7|27|tf|ch

FOR SALE
Vacant six room frame house. First floor: living room, dining room, kitchen, pantry. Second floor: three large bed rooms with clothes presses in each room. Bath, electric light. Papered new throughout. New roof. House painted inside and out this season. Front and back porches. Alley full length of lot. Barn 16x32 feet. Lot 40x170 feet. Price reasonable.
C. G. BLOOM
Real Estate & Insurance
215 West Fifth Ave. Bell 1417
8|1|tf|ch

82—Lots for Sale

The lots in the old Whitmer Stec tract lying between the Guinea Hill and Mount Joy roads have been laid off and are now open for sale.

These lots adjoin the Pimptonville School and are well located for work both in the West Side and East End.

The prices range from $150 to $350.

Terms can be arranged for by responsible persons.

Those interested can see—
J. D. ROSS
210 West Fifth Ave. H. & C. 155J
Or call at Room 24, Trust Building
7|13|tf|con

Yes, Indeed.

"I see the helicopter which cost its builder $225,000 to build has lifted him 20 feet into the air." "But that's too expensive a way to get upstairs to ever become popular."—Houston Chronicle.

No Cause to Worry.

A society "to prevent the Bible from being scoffed at in colleges" has been started. The Bible has been scoffed at for about 2,000 years, both in and out of colleges, and still remains the international "best seller." Why worry?—Minneapolis Journal.

Thought for the Day.

Say the kind word today and postpone the unkind word until tomorrow and you will make yourself and the world richer.

MEN WANTED

by the U. S. Aluminum Co., New Kensington, Pa., for general factory work, men of all ages, from 18 to 50, all nationalities, skilled and unskilled, steady work and good rate, restaurant in connection with factory, open day and night, meals at reasonable cost, assistance in securing rooms, apply the Employment Office foot of 10th St., or write attention: N. V. B. Zeigler, Personnel Manager.

(k) Legal Notices

101—Bids Wanted

NOTICE TO BIDDERS
The Board of Directors of the School District of Clearfield Borough, hereby gives notice that it will receive sealed bids up to seven o'clock p. m. of the 7th day of August, 1923, for the furnishing and installing of a heating plant for the Junior High School Building. Specifications may be had at the High School Office.

The successful bidder will be required to give bond satisfactory to the Board, in the amount of the contract, conditioned for faithful performance of the contract.

The right is reserved to reject any or all bids.

School District of Clearfield Borough.
By A. D. BIGLER, President.
W. E. GILLILAND, Secretary.
7|30 8|1|3|6|ch

BIDS WANTED
For furnishing coal and kindling to 5 or 6 country schools.
For furnishing coal to Blue Ball School by the ton.
For Janitor at Blue Ball School.
For repair work at all school buildings; bids to be for time by the hour. Board to pay for material and extra common labor hired at cost.
For thorough cleaning of school houses, by the house.
For transporting pupils:—
Silverdale to Faunce; Stoneville to Bethlehem; Laurel Run to Oak Corner.
The board reserves the privilege of accepting or rejecting any or all bids.
Bids to be in not later than Monday evening, August 6th.
T. L. WALL, Secretary,
7|18|25 8|1|ch West Decatur, Pa.

PROPOSALS
Sealed bids will be received by the Town Council
CURWENSVILLE BOROUGH
until 8:00 P. M. on Friday, the 10th day of August, A. D. 1923:—
For the Grading, Paving with Brick, Draining and Guttering of
THOMPSON STREET, From State Street to Cemetery Gate, and
THOMPSON STREET, From State Street to Meadow Street:
Complete Plans, Specifications, and Proposal Sheets can be obtained from the Secretary of Council in Curwensville, or at the Office of E. W. Hess, Engineer, in Clearfield:
The right is reserved by the Council to accept or to reject, any bid or part of a bid:
Town Council of Curwensville Boro,
Ralph F. Hess, President.
John A. Dale, Secretary.
7|30 8|1|3|6|8|ch

Coal Waste in Uncovered Pipes.

It is estimated that a ton of coal a year is wasted by each uninsulated hot-water tank in use in American homes. Greater economy is possible if all hot-water and hot-air pipes be insulated, preventing about four-fifths of this loss.

Sport and Ferocity.

When a man wants to murder a tiger he calls it sport; when a tiger wants to murder him he calls it ferocity.—G. B. Shaw.

Ideas of Recreation.

One idea of rest is to do nothing. Another is change of occupation and environment. Most people find it difficult to do nothing, and in recreation seek complete change, thus exemplifying the philosophy of living.

A Possible Explanation.

"Woman is the Sunday of man," said Michelet. Perhaps that is why husbands expect their wives to do most of the church-going.

Younger Generation Amazes.

A twenty-year-old bridegroom has applied for a divorce, and declares married life is bunk. The intelligence of the younger generation is a source of increasing embarrassment to us.—Topeka Capital.

102—Misc. Legals

DIVORCE NOTICE
In the Court of Common Pleas of Clearfield County, Pennsylvania.
Mary Zimmerman vs. Edward E. Zimmerman. No. 88 September Term, 1923.
To Edward E. Zimmerman, Respondent:—
You are hereby notified that the undersigned has been appointed Commissioner by the Court to take testimony and report the same with form of decree, and that he will sit for the purpose of his appointment on Thursday, August 23d, 1923, in his office at No. 107 Locust Street, Clearfield, Pa., at 10 o'clock A. M., when and where you may appear and be heard if you so desire.
A. M. LIVERIGHT, Commissioner.
8|1|8|15|ch

CHARTER AMENDMENT
APPLICATION NOTICE
Notice is hereby given that application will be made to the Governor of Pennsylvania, on the 30th day of August, 1923, by Workmen's Cash Grocery Company, under the Act of Assembly of the Commonwealth of Pennsylvania, entitled "An Act to provide for the incorporation and regulation of certain corporations," approved April 29, 1874, and the supplements thereto, for the amendment of the charter of said corporation to read "general merchandise" instead of "general groceries." The purpose and object of which is to enlarge the powers of said corporation to manufacture, sell and trade in general merchandise, and for these purposes to have and possess and enjoy all the rights, benefits and privileges of the said Act of Assembly and its supplements.
A. M. LIVERIGHT, Solicitor.
8|1|8|15|22|ch

PARTNERSHIP DISSOLUTION
Notice is hereby given that the partership of KOLBE & FLEMING has been dissolved; that J. B. Fleming will continue said business and has assumed full liability on all debts of the partnership and will receive payment of all money owed to said partnership.
FRED C. KOLBE,
J. B. FLEMING.
8|1|8|15|ch

Fine Nature Read.

Fine nature reading is like poems; a few lines suffices for a guess at the many that awaits you if you follow Lytton.

Revolutions.

Revolutions are not made, they come. Revolution is as natural a growth as milk. It comes out of the past. Its foundations are laid far back.—Wendell Phillips.

To Freshen a Musty Room.

Burn a piece of orange peel upon a hot stove or upon a shovel of hot coals if you wish to impart a very pleasant odor to a room.

Wanted

5 SALESLADIES
for Kantar's
Enlarged 25c to $1
Store at Clearfield

Write or apply to Kantar & Son, Curwensville, Pa., stating qualifications and giving reference.

BASE BALL

DuBOIS ELKS

—vs.—

Clearfield A. L.

CLEARFIELD DRIVING PARK

3:30 P. M.

THURSDAY, AUGUST SECOND

The DuBois Elks have been trimming everything in these Counties. Come over to the Park and watch our boys trim them.

Admission: Adults 35c Children 25c

NEWSPAPERARCHIVE®
NEWSPAPERARCHIVE®

Curwensville's Own Column

The great Labor Day celebration that Curwensville is going to have is off on its first lap of the race. An enthusiastic meeting of the promotors of this festive occasion met in the Board of Trade rooms Monday evening and completed the work of appointing the various commiatees who will have charge of the several departments of the day's program. An effort will be made to have the Clearfield and Philipsburg ball teams come here as one of the attractions. Another leading feature will be, if arrangements can be made, is a night motion picture show out at the Park grounds. In the sporting division of the program there will be something doing for every hour of daylight from sunrise until the shadows of darkness fall. If the present plans are carried through as adopted at the meeting Monday night, Curwensville is going to have the biggest amusement day in its history. The Yellow Dog organization throughout the county is interested to a man in giving the visitors a great deal more than their money's worth at every stage of the game. A taboo has been placed on all sorts of gambling devices, so that the "lambs need have no fear of being led to the slaughter.

Mrs. Chas Frank has gone to Erie, Pa., for a lengthy visit with her son Henry Frank and family.

Carl Bergerstock and family are visiting with Mrs. Bergerstock's father and mother on High street.

Mr. and Mrs. Mead Cowder, of Patton, were visitors in the home of grandmother Catherine Thompson, on Monday.

It has been drawn to our attention that considerable thieving has been going on at the Park. Only the other day the spigot at the drinking fountain was broken off and carried away. A number of other useful things of a miscellaneous character have disappeared from the ground lately. If there was any profit to be derived from this sort of pilfering and wanton destruction it would not be so bad, but to tear up and destroy just for the mere love of it, or thinking to spite some one,is nothing more or less than pure unadulterated cussedness ,and stern justice should be meted out to the offenders. A few severe examples on these perpetrators would have a tendency and go a long way to putting a stop to this petty thieving.

The underground drain in front of the Wils McNaul property on South Filbert street has been clogged up for some time past. Monday Street commissioner Dale started an investigation by removing the earth from six or seven joints ,and discovered the trouble. Huge roots from the shade trees had punctured the tile and chocked the flow of water etc., from passing along.

The Park House management has had placed in front of the restaurant room a huge, brilliantly lighted sign bearing the word, "eat.' When the lights are turned on the lettering can be read as far down the street as the Pennsylvania station.

The Pennsy section men, from the foreman down, has resigned and will seek employment elsewhere, some going with the B. R. & P. crew.

SMOKE RUN

SMOKE RUN

Mrs. Mary Greenaway and daughter Ruth of Betz called on friends in town Monday.

Miss Helen Clancy is spending Tuesday at the home of her aunt Mrs. Ed Greenaway at Betz.

Charley Hines of Madera, called in town on Monday.

Mr. and Mrs. Walter Nevling of Madera, called on friends in town on Sunday.

Mrs. M. McCracken, son Harry and daughter Wilma of Clearfield called on friends in town on Wednesday.

Evan Lewis and the Misses Mildred and Esther Shaw attended the Chautauqua at Madera Wednesday evening.

Mr. and Mrs. Frank Carling, of Atlantic, called on their daughter Mrs. Alec Neeau on Thursday.

Mrs. H. C. Bailey and daughter Pearl called on friends in Houtzdale Thursday.

Miss Thressa Suar was a Houtzdale shopper Friday evening.

Mr. and Mrs. Thomas James and Mrs. George Clancey motored to Philipsburg on Friday evening and brought home the latter's young son who has been a patient in the Cottage Hospital.

Lemuel Sample, of Utahville, R. D. was a caller in town on Monday.

Mr. and Mrs. H. C. Bailey were Glen Hope callers on Sunday.

Frank Cornelly, and the Misses Alice and Elizabeth Bowser, of Madera, spent Sunday with Mr. and Mrs. Jack Nelsom.

Charlie Shaw of Utahville called in town on Monday.

Mr. and Mrs. Lewis H. Day's called on friends in town on Sunday.

The "Sunbeam Class" of Cross Roads M. E. Sunday School were entertained at the home of Miss Martha Root July 26. After business, refreshments were served and games played. All present reported a delightful time.

ReCfMo fig oHE -sfif12a'eafi N.7c'

CENTRLA PENNA. RED MEN'S REUNION AT MAHAFFEY AUGUST 8

The 13th annual reunion of the Central Pennslyvanvia Red Men's Association will be held at Mahaffey on Wednesday, August 8th, and indications point to the assembling of an immense crowd of Indians on the occasion.

Chinclaclamoose Lodge of this place is making arrangements to attend and will make an effort to grab off some of the many prizes offered.

A big parade will feature the gathering and there will be lots of sports and fun galore.

TIRED OF GOSSIPING WORKERS HIRES DEAF AND DUMB GIRLS

Chicago, July 31—In advertising for deaf and dumb girls, Sidney Smith, proprietor of a large laundry makes it clear he wants workers, and that he is not operating a charitable institution.

"I am not in business for my health," said Mr. Smith "The reason I am advertising for deaf and dumb women is because they do not waste their time and mine in chattering and gossiping about everything under the sun except suds."

"But deaf and dumb women can talk with their hands," was suggested.

"The moment they do they have to stop work altogether, so they seldom try it," he replied. "I have two deaf and dumb women already, and they stick to their work. They are worth two of the other magpies."

Chinese Are Everywhere.

Wherever one goes, one finds a Chinese. In Chile, in South America, he labors in the copper mines; in Russia he acts as executioner for the Bolsheviks; in London he is a tea merchant; in Paris, New York, Chicago, San Francisco he has an opium joint; in the Philippine islands he is a merchant prince, and all over the world he is a laundryman.

Platinum Once Thrown Into Ocean.

The Spanish government at one time forbade the export of platinum from South America, and ordered it thrown into the sea to prevent its use as an adulterant for gold.

Schwab Witness in Morse Trial

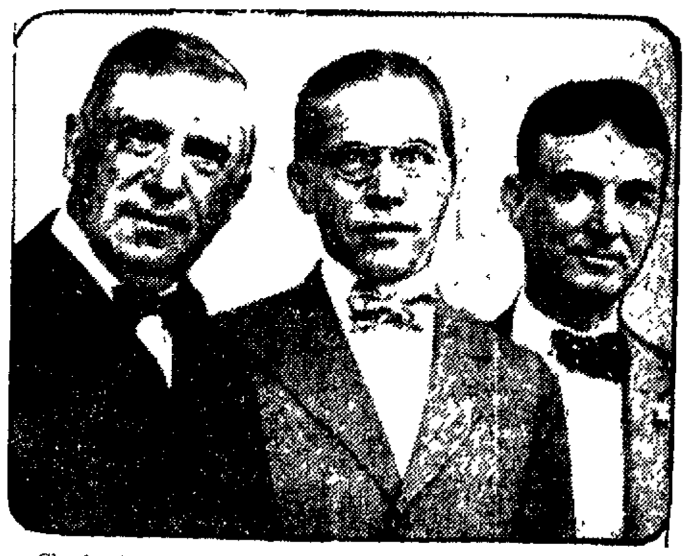

Charles M. Schwab (left), former director of the Shipping Board Emergency Fleet Corporation, and Charles Piez (center) former assistant director, are witnesses in the trial of C. W. Morse and sons at Washington D. C. The man on the right is Milton L. Lambert, counsel for the defense.

A Safety Balcony

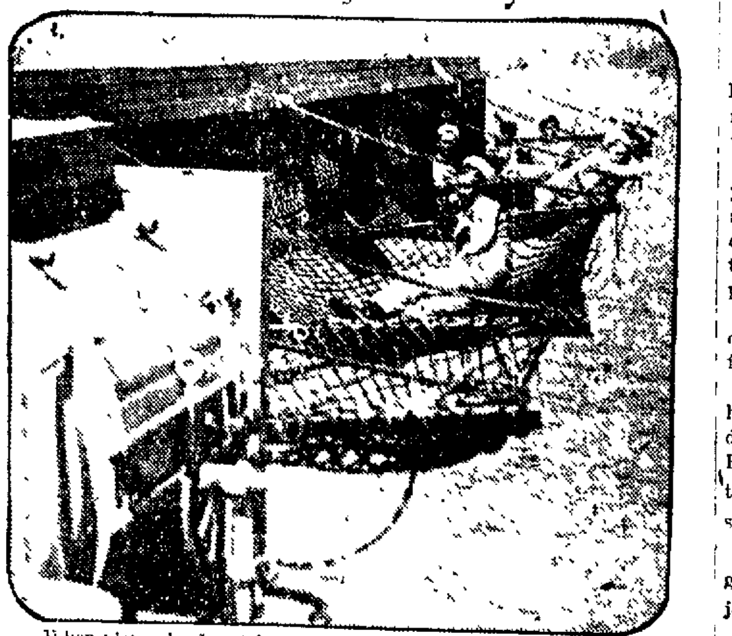

When planes land or take off from the U. S. S. Langley, navy plane carrier the gobs leap for safety into a rope balcony that hangs over the side of the deck. Nothing but the rope is between them and the water.

Tradition Easily Acquired.

There is a peculiar flower growing in Central America which bears in the center of the petals a snow-white image of a dove. The Spaniards upon discovering this peculiar blossom, called it the Holy Ghost flower and soon created a tradition according to which it came down from heaven.

Fear and Anger.

Fear and anger are differently developed in different animals. A frog or a rabbit has only fear, while tigers and weasles usually show only anger. Some men are built the same way. Fear and anger are therefore, opposite moods, the first the impeller of flight, the second of fight.

LIBERTY THEATRE TONIGHT

FAMOUS PLAYERS FEATURE

"THE OLD FASHIONED BOY"

COME AND SEE

A REAL OLD FASHIONED BOY

AND HOW

HE REALLY ACTS BEFORE FOLKS.

CURBENGLISHMAN WHO HAD BRILLIANT BOOTLEGGER SCHEME

London, uAg. 1.—The British Government has requested Lieutenant Sid Roderick Barton Baronet and Counsel at Naples not to engage in a gigantic whiskey running expedition, the details of which he made public recently in inviting Englishmen to invest in the enterprise. Announcement of the Government's attitude was made in the House of Commons yesterday by Ronald Mc Ne ll, Under Secretary of State and Foreign Affairs. In response to questions, McNeill stated that steps would be taken to frustrate Barton's booze running plan.

POPULAR CLEARFIELD COUPLE WED

A very pretty wedding was solemnized at the West Side M. E. parsonage this morning at 7:30 o'clock by the Rev. Willia m L. Armstrong, when he united in marriage Kathryn Marie Remsnyder, youngest daughter of Mrs. H. S. Winner of Weaver street, and Richard Earl Shaw, eldest son of Mr. and Mrs. H. L. Shaw of West Front street. The beautiful ring ceremony of the Methodist church was used.

The bride, who is an accomplished young lady, is very active in church and community work and for the past couple years has held an office position with the Dufton Hardware Company of this city.

The groom, who is also an active church worker, is associated with his father in the grocery business.

Immediately after the ceremony the happy couple left by motor for a wedding trip which will take in Lake Erie, Canada and other points of interest, and upon their return will reside in Clearfield.

The best wishes of a host of friends go with these young people on their journey through life.

Try a Progress Want Ad

Agricultural Education.

Agricultural education is one of the essentials to the betterment of country life. The pervading thought in this movement is to add dignity to farming by placing it on the high plane to which of right it has ever belonged.—Exchange.

Cleaning Sewing Machine.

Use sewing machine oil on a soft cloth to clean the wood parts of a sewing machine. It appears as if polishing also keeps the finish from cracking and makes it look like new. Or any good furniture polish will do.

Lowered the Temperature.

I proposed for the first time to the girl of my heart on the crowded platform of an elevated station during the well-known rush hour. It was a cold, miserable evening and I wasn't warmed up at all by the young lady's curt, firm and cutting refusal.—Chicago Journal.

Observations of Oldest Inhabitant.

One reason why the fools who used to drive horses instead of cars had so few accidents was because the horses at least had some sense. A car hasn't any more than the driver.—Cincinnati Enquirer.

DRIGGS THEATRE TONIGHT

Prices Tonight: Main Floor 35c; Balcony 25c

"Scars of Jealousy"

A Drama of Flaming Forests and Human Hearts In a Titantic Struggle!

What a Drama! What a setting for a tale of breathless suspense and undying devotion of man for woman and the struggle of pride and blue-blood against the unleashed fury of fighting blood!

The story of an uncouth boy taken from his Kentucky hills and given the place of a rich man's son because the real son is a waster. Then the brotherhood of hate between them—a hate fanned to death dealing fury when both love one girl—from climax to climax the story sweeps to its final dramatic arena where in the raging inferno of a forest fire the brotherhood of hate finds its battleground amid the hiss and crash of blazing trees.

THRILLS THAT WILL RUN AN ICY FINGER UP YOUR SPINE!

FRECKLES AND HIS FRIENDS

Juvenile Talk

By Blosser

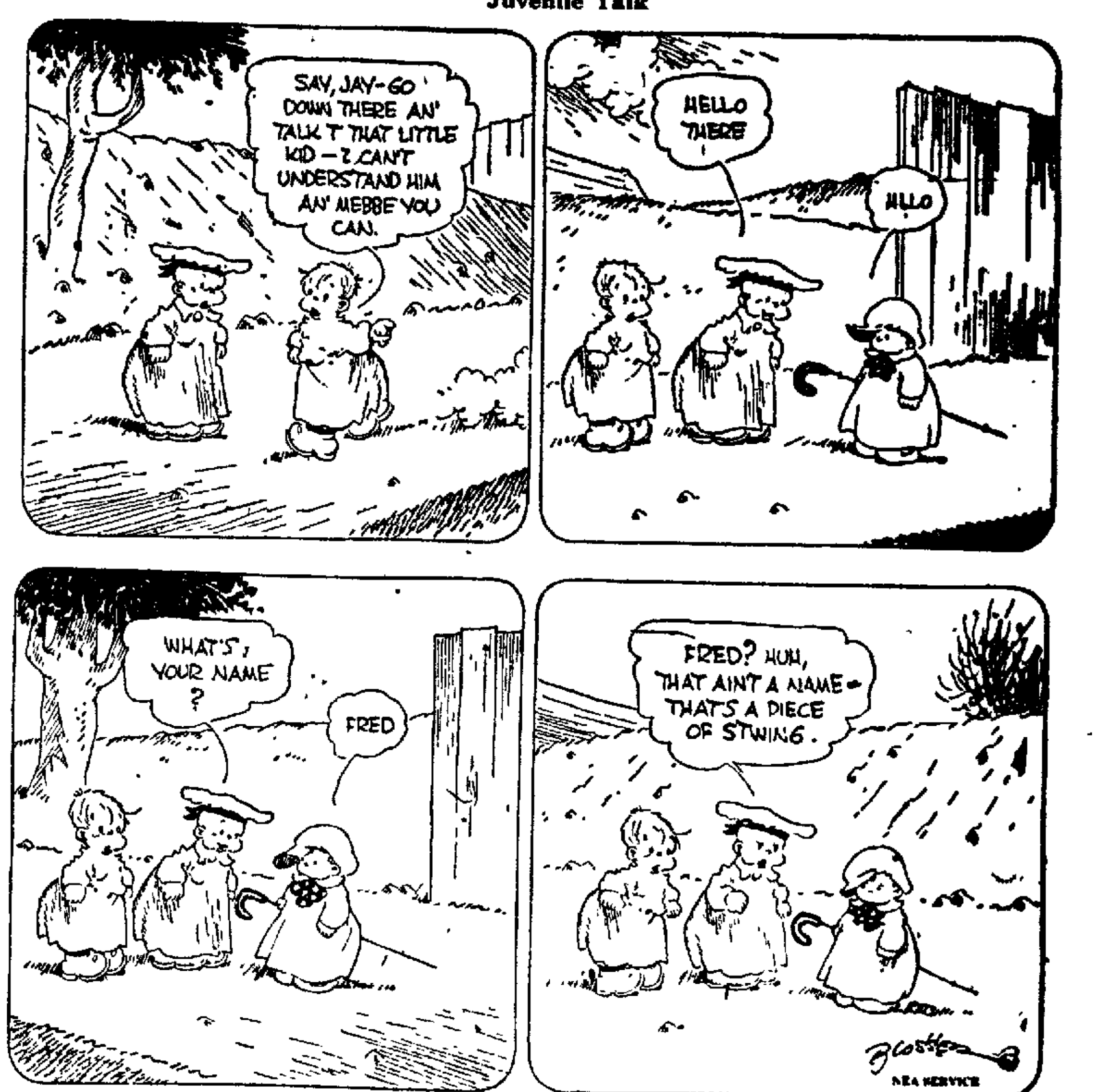

VACATION For sunburn, bites, soreness, poison ivy or summer colds VICKS VAPORUB Over 17 Million Jars Used Yearly

CHAUTAUQUA "Quality Programs for Everybody" Clearfield, August 14th to 21st Season Tickets $3.00

LEROY COONS And His BRUNSWICK DANCE ORCHESTRA

—CONDUCTED BY— John Lewis Shade Post No. 6 American Legion

DANCE - THURSDAY - DANCE

CLEARFIELD DRIVING PARK AUG. 2 - 9 P. M. -

FREE CONCERT by American Legion Band —at the— DRIVING PARK 7:45 P. M. to 8:45 P. M. Preceding the Dance

NewspaperARCHIVE®

—Thursday Evening—
JUST ONE OF THOSE KIND OF DINNERS YOU WILL ENJOY
—Some Real—
HOME FRIED CHICKEN
(Cream Gravy)
NEW SWEET POTATOES
Plenty of Good Desserts
JORDAN'S

Bug Eat Bug

NEA

More than a thousand square miles of Pennsylvania, New Jersey and other eastern states are afflicted with Japanese beetles which are destroying crops. Miss Betty Rapp is shown holding a cluster of the insects taken from an apple tree. Below is the "bug station" at Riverton, N. J., where government entomologists are releasing thousands of bugs of various species to battle the Japanese beetle.

Gossip For Tonight's Tea Table

Mr. and Mrs. John H. Moore, daughters Mrs. Lillian and M. Charles Yost and son Jack left today to camp at Mill Creek for two weeks.

Misses Millie and Helen G... of St. Louis, Mo., are the guests of Mr. and Mrs. A. O. Lenhop.

Mr. and Mrs. Thomas B..., Mr. and Mrs. James Cross and Miss Ruth Cross motored to Pittsburgh Sunday, returning home yesterday.

W. B. Stephenson, of Mahaffey; Alvin Erhard, of New Millport; A. B. Lansberry, of Bishtown; J. G. Mains, of Bradford township, transacted business in Clearfield yesterday.

A. K. Wright is transacting business in Philadelphia this week.

Mrs. George F. Dulton of Rochester, N. Y., is the guest of Mrs. M. J. Bowes.

Mr. and Mrs. M. J. Bowes have returned from a visit to New York and Boston.

Miss Florence Harvey of Tarentum is the guest of Miss Grace Underwood.

Henry Highfield of Charleroi is visiting with his family in Clearfield for two weeks.

Miss Patsy Buddinger, daughter of Mr. and Mrs. Arthur Buddinger of Snow Shoe had her tonsils removed at the Clearfield hospital yesterday. Mr. and Mrs. Buddinger were in Clearfield with her.

C. T. Hutton, who has been removed to his home on McBride street, is recovering very nicely.

Mrs. Thomas McCausland and son Thomas of Philipsburg shopped in Clearfield yesterday.

Mrs. Ruth Barnett and Mr. H... Schwem of the A. W. Leonardson Co. store, are in New York shopping.

Miss Gertrude Keyser returned to her home in Philadelphia after visiting Mrs. Earl Huff.

Miss Grace Stewart left today to attend a house party in P... over the week end.

Misses Katharine Kelly ... Smith, and Mr. and Mrs. Charles ...son of Curwensville shopped in Clearfield yesterday.

Mrs. Mary Staver left today to ... with Mr. and Mrs. Geo. L. McCullough in Tyrone.

Miss Frances Stewart was operated upon yesterday for appendicitis.

Mrs. Emma Pehl, Genevieve Fair, Cornelia Cathcart, Velma Ammerman left today to spend the week in Gettysburg.

Mr. H. I. Hoag of Albany who has been a patient in the Clearfield hospital, was removed to the home of her brother Frank Souder on West Front street.

Mrs. Eleanor Mahee of Hartford, Conn., spent the week end with Miss Mary Rainehart.

Miss Helen Wier of Altoona is the guest of Mrs. Mary Rhinehart for some time.

Ted Kurtz, ... summer school in Wayne county, Ky., returned to spend the remainder of the vacation with his parents.

Miss C... of ...lahoma, is visiting her ... Mrs. D. L. Krebs.

Richard Duckett remains in a critical condition at his home on Hillsdale and his death is looked for at any time. He is suffering from several strokes of paralysis.

Martin Duckett, of Kingston, Pa., a Clearfield resident nearly two score years ago, was called here on account of the serious illness of his brother, Richard J. Duckett.

Pimples

BLOOD impurities are pumped by the heart into the face. That is what causes that grainy appearance, that muddiness, sallowness, pimples, blackheads, acne, red spots, and that impossible "something" which no face cream, massage, or face powder can cover up or beautify! The foundation for a beautiful skin simply is not there, and no face treatment can give it to you. But increase your red-blood-cells,—and quickly the ruby tint of purity begins to glow in the cheeks, the complexion becomes venus-like and immaculate! Try it. It will do it every time. S. S. S. builds the red-blood-cells you need for a beautiful complexion. Begin using S. S. S. at once, and give yourself what you have been working for, for years.

S. S. S. is sold at all good drug stores in two sizes. The larger size is more economical.

S.S.S. The World's Best Blood Medicine

Ice-Free Section in Arctics.
Although most of the northern part of the United States was once covered with glacial ice, there is an ice-free area in Pearyland in Arctic Greenland which never has been covered with glaciers.—Indianapolis News.

Peculiar Idea of Card Playing.
In olden times card playing was regarded as essentially a Christian pastime, and a statute of Henry VII forbids card playing save during the Christmas holidays.

Negro Wisdom.
"Some ob de gloomy talk yo' hear," observed Uncle Ezra, "am caused by de fact dat it's easier to talk hard times dan it is to do hard work."—Boston Evening Transcript.

Parents and Friends Appreciated.
The longer we live and the more we think, the higher value we learn to put on the friendship and tenderness of parents and of friends.—Doctor Johnson.

Two Grades of Education.
Every ... rises above the common ... two educations; the first from ... the second, the most ... important, from himself ...

In Praise of Discontent.
Poor in abundance, famished at a feast man's grief is but his grandeur in disguise, and discontent is immortality.—Young

To Sharpen Shears.
To sharpen shears or scissors get a piece of fine sandpaper and cut it with the dull scissors or shears. It will give them a good edge.

Timely Definition.
"An optimist," observes an exchange, "is one who believes the decorators when they tell him they'll paint and repaper his house in two weeks."

Modest Prayer.
A small Brookline youngster whose new suit arrived on Friday added to his prayer that night, "Please, God, make tomorrow Sunday; don't mind Saturday this week."—Boston Transcript.

The Modernized Bible.
New York ... a modernized Bible. One we suppose, that will make it easy for the rich to enter heaven.—Greenville Piedmont.

Mark of Highest Genius.
The highest genius never flowers in satire, but culminates in sympathy with that which is best in human nature, and appeals to it.—Chapin.

TAKE HOME MADE CANDY WITH YOU FOR YOUR HALF HOLIDAY TRIP

You'll want something to eat. And what better could you have than some of our good home made candy? It touches a spot in your sweet tooth that no other candy wil'

STEWART'S DRUG STORE
CLEARFIELD, PA.

BILIOUSNESS
sick headache, sour stomach, constipation, easily avoided.
An active liver without calomel.
CHAMBERLAIN'S TABLETS
Never sicken or gripe—only 25c

Give Your Eyes An Opportunity To Be Kept In Better Shape

Your eyes will stick by you longer than any one of your other senses if you will give them half a chance. They will get relief from the eyestrain if you allow me to fit glasses that will give this relief.

C. C. ARNOLD
North Third Street
Over Singer Sewing Machine Office

ON SALE TOMORROW
WOMEN'S STAMPED LINENE DAY DRESSES
(Like Illustration) For Only
For Only $1.00

Made of very good quality Linene, in the newest styles. Colors are gold, brown and lavender. Ask to see them at the Art Department.

SILK HOSE SPECIAL
Ladies' Silk and Fibre Hose
Extra Special At
69c pair
Ladies' fashioned, mock seam, pointed heel, Silk and Fibre Hose in white, black, grey, tan and beige. Just ten dozen to sell at this price, so come early as they won't last long at the price. All sizes.

Genuine Cobra Grain Leather Traveling Bags
Real Leather Lined At
$5.95
Here is your opportunity to secure a guaranteed Cow Hide Leather Traveling Bag at a big saving. Eighteen inch size and real leather lined with two side pockets. See window display.

This Week We Offer 9x12-ft. ARMSTRONG'S LINOLEUM RUGS at
$17.75
In several good patterns to choose from. Armstrong's Linoleum Rugs are the best quality made and will give splendid service. On sale in the Basement.

OUR ENTIRE STOCK OF SUITS GO AT
One-Half Price
There is still a splendid selection to choose from and some are in good plain tailored styles in navy and black.

A. W. LEONARDSON CO.

Fishermen's Luck on The Pennsylvania
The Hall Mark of Service

FISHING IS GOOD AND SPORT A-PLENTY AWAITS YOU AT THE NEW JERSEY COAST RESORTS

If Izaak Walton were alive, he might still love to rest by the side of the peaceful brook in quest of the sport his gentle nature loved so well, but his modern followers seeking the thrill which only the true fisherman understands, of landing the gamey fish of the sea, find at the resorts along the Jersey Coast natural ports and unexcelled facilities for fishing, where fish abound

Where The Fish Await You

ATLANTIC CITY	CORSONS INLET	SEASIDE PARK
WILDWOOD	BEACH HAVEN	SEASIDE HEIGHTS
ANGLESEA	LONG BRANCH	BELMAR
CAPE MAY	BARNEGAT PIER	ASBURY PARK
STONE HARBOR	OCEAN CITY	BAY HEAD
	SOMERS' POINT	

With their bays and inlets and fishing grounds, the Shrewsbury, Shark and Delaware Rivers, the great wide Barnegat Bay, Little Egg Harbor, Grassy Sound, Hereford Inlet, Townsend Inlet, the fishing banks out at sea and the many fishing piers along the coast, all combine to present a piscatorial paradise.

BURNISH UP YOUR FISHING TACKLE.
Forget your cares and worries and enjoy a day of royal sport.
The Fish Await You! The Jersey Coast Invites You!
Select Your Bait! Take Your Choice!

WEAK FISH	SEA BASS	CROAKERS
FLOUNDERS	KING FISH	CAPE MAY GOODIES
BLUE FISH		SHEEPSHEAD

A sail on the sea, a boon companion with you, a care-free day or week-end vacation with rod and reel—what more could be desired?

GO WHERE THE FISHING IS GOOD

Ticket agents will supply needful information as to fares and time of trains.

Pennsylvania Railroad System
THE STANDARD RAILROAD OF THE WORLD

"FARMERS, DAIRYMEN, FEED BUYERS"
FEED'S not so high, if you know where to buy.
Prices for week ending August 4th:

Pure Wheat Bran in 100's @	$1.75
Good Wheat Middlings in 100's @	$2.00
LARRO DAIRY FEED in 100's @	$2.75
CONKEY'S Mixed Grain Scratch Feed in 100's @	$2.75
CONKEY'S Buttermilk Laying Mash in 100's @	$3.75
Oyster Shells or Grit in 100's @	$1.25

These prices strictly cash at the ROYAL QUALITY FLOUR HOUSE, next to the B. R. & P.

FEED THE BEST.
CLEARFIELD FLOUR & FEED COMPANY
W. G. SPENCER. Both Phones.

ANNIVERSARY REMEMBRANCES

August is a month wherein a lot of birthdays come and also many other anniversaries. These need some sort of a gift. The gift you make depends on yourself and we want you to know that we have something here for you, whether you want to pay little or much.

There are a great many things that will make very pretty gifts and there is a range wide enough to meet with the demands for anyone, from the little toddler up to grandmother.

W. W. O'BRIEN

FRESH
RIPE
TENDER
"LOPES"
COMING
IN
EVERY DAY
Thorn Bros.

RESULTS— That Show In $ $ $ $ From Progress Advertising

GREAT SALE ALUMINUM 98c

This Sale started with a bang on Saturday. We sold a lot of the items but we knew that it was going to be big, so prepared. We bought enough so that you may come in tomorrow and get the article or articles you need.

10-quart DISH PANS
10-quart WATER BUCKETS
14-inch MIXING BOWLS
SET 3 SAUCE PANS
COMBINATION SAUCEPAN and STRAINER
COMBINATION SINK STRAINER and COLANDER
Come and get what you need.

WM. F. POWELL
So. Second St., Clearfield, Pa.

THE HUSKY KIDDIES DRINK OUR MILK

Look over the husky kiddies around your neighborhood. If they are bottle fed kiddies, nine out of every ten of them are walking advertisements for the goodness of our milk.

When your family physician tells you how to modify the milk for the first feedings and then tells you how to strengthen the mixture to keep pace with the growth of the youngster, the youngster begins to wax stronger and fatter as he goes along.

And another thing. The youngsters fed with our milk have less bowel trouble during the summer months and are less liable to sickness because our milk has gone through the pasteurization process.

Clearfield Dairy Co.

Take a First Aid Kit With You

You really should have one where you can get at it instantly all the time, but we suggest that you take one with you on your weekly half-holiday trip. There are a lot of things that might happen where one of these kits would come in mighty handy.

Aughinbaugh's DRUG STORE

Subscribe for the Progress

NewspaperARCHIVE®